ਦਫਤਰ ਜਿਲ੍ਹਾ ਮੈਜਿਸਟਰੇਟ, ਸਾਹਿਬਜ਼ਾਦਾ ਅਜੀਤ ਸਿੰਘ ਨਗਰ।

OFFICE OF THE DISTRICT MAGISTRATE, SAHIBZADA AJIT SINGH NAGAR

PH: 0172-2219500
FAX: 0172-2219501
EMAIL: dc.mhl@punjab.gov.in
dcmohali1@gmail.com

Ref.No.DCM/MA/IC/2026/ 4713 Dated: 19 / 11 /2026

ਸੇਵਾ ਵਿਖੇ

ਜਿਲ੍ਹਾ ਇੰਨਫਾਰਮੇਟਿਕ ਅਫਸਰ,
ਐਨ.ਆਈ.ਸੀ., ਐਸ.ਏ.ਐਸ.ਨਗਰ।

ਵਿਸ਼ਾ:- **ਰਜਿਸ਼ਟਡ ਟਰੈਵਲ ਏਜੰਟਾਂ ਦੀ ਸੂਚੀ ਸਬੰਧੀ।**

ਉਪਰੋਕਤ ਵਿਸ਼ੇ ਸਬੰਧੀ ਪੰਜਾਬ ਟਰੈਵਲ ਪ੍ਰੋਫੈਸ਼ਨਲ ਰੈਗੂਲੇਸ਼ਨ ਐਕਟ ਤਹਿਤ ਰਜਿਸ਼ਟਡ ਲਾਇਸੰਸ ਧਾਰਕਾਂ ਦੀ ਸੂਚੀ ਨੱਥੀ ਕਰਕੇ ਭੇਜਦੇ ਹੋਏ ਲਿਖਿਆ ਜਾਂਦਾ ਹੈ ਕਿ ਇਹ ਸੂਚੀ ਜਿਲ੍ਹਾ ਐਸ.ਏ.ਐਸ.ਨਗਰ ਦੀ ਦਫਤਰੀ ਵੈਬਸਾਈਟ www.sasnagar.nic.in ਤੇ ਅਪਲੋਡ ਕੀਤੀ ਜਾਵੇ ਜੀ।

ਨੱਥੀ: Sent by mail

ਸੁਪਰਡੰਟ (ਜ),
ਵਾ. ਜਿਲ੍ਹਾ ਮੈਜਿਸਟਰੇਟ,
ਐਸ.ਏ.ਐਸ.ਨਗਰ।

ਪਿਠ ਅੰਕਣ ਨੰਬਰ 4714-18 /ਐਮ.ਏ./ਆਈ.ਸੀ. ਮਿਤੀ 19/11/2026

ਇਸ ਦਾ ਇੱਕ ਉਤਾਰਾ:-

1. ਸੀਨੀਅਰ ਕਪਤਾਨ ਪੁਲਿਸ, ਐਸ.ਏ.ਐਸ.ਨਗਰ ਜੀ ਨੂੰ ਉਕਤ ਅਨੁਸਾਰ ਰਜਿਸ਼ਟਡ ਫਰਮਾਂ/ਕੰਪਨੀਆਂ ਦੀ ਸੂਚੀ ਸੂਚਨਾ ਅਤੇ ਅਗਲੇਰੀ ਕਾਰਵਾਈ ਹਿਤ ਭੇਜੀ ਜਾਂਦੀ ਹੈ।
2. ਉਪ ਮੰਡਲ ਮੈਜਿਸਟਰੇਟ, ਮੁਹਾਲੀ/ਖਰੜ/ਡੇਰਾਬਸੀ/ਬਨੂੰੜ ਜੀ ਨੂੰ ਸੂਚਨਾ ਅਤੇ ਅਗਲੇਰੀ ਕਾਰਵਾਈ ਹਿਤ ਭੇਜਿਆ ਜਾਂਦਾ ਹੈ। ਇਸ ਤੋਂ ਇਲਾਵਾ ਰਜਿਸ਼ਟਡ ਟਰੈਵਲ ਏਜੰਟਾਂ ਦੀ ਸੂਚੀ ਆਮ ਜਨਤਾ ਦੀ ਸਹੂਲਤ ਲਈ ਦਫਤਰਾਂ ਦੇ ਨੋਟਿਸ ਬੋਰਡਾਂ ਤੇ ਚਸਪਾ ਕਰਨ ਹਿਤ ਭੇਜੀ ਜਾਂਦੀ ਹੈ।

ਨੱਥੀ: Sent by mail

ਸੁਪਰਡੰਟ (ਜ),
ਵਾ. ਜਿਲ੍ਹਾ ਮੈਜਿਸਟਰੇਟ,
ਐਸ.ਏ.ਐਸ.ਨਗਰ।

Detail of issued License of Travel Agent/Consultancy/Ticketing Agent/Coaching Institute of IELTS/General Sales Agent in District Sahibzada Ajit Singh Nagar.

Sr.	License No.	Name of Travel Agent	Office Name	Office Address	Tehsil	Contact No.	License Type	Till Which Date License is Valid	Photo
1	1	Shri. Jatinder Pal Singh (Director) S/o Shri. Gurcharan Singh and Sh. Trimaandeep Singh (Director) S/o Sh. Jatinder Pal Singh	Straight Ways Immigration Consultancy Service Pvt. Ltd.	SCF 66, 3rd Floor, Phase 5, Mohali, District-Sahibzada Ajit Singh Nagar.	Mohali	9814775557	Consultancy	27.05.2029	
2	3	Sh. Anuj Kaushal (Director) S/o Sh. Dharam Pal Kaushal, Sh. Devinder Sandhu (Director) S/o Sh. B.S Sandhu and Sh. Baljit Singh Sandh S/o Sh. Gulzar Singh Sandhu	WWICS Global Law Officers Pvt. Ltd.,	Plot No. A-12, Ind. Area, Phase-06, Mohali, District-Sahibzada Ajit Singh Nagar.	Mohali	9915411216	Consultancy	28.08.2029	
3	4	Shri. Pavitar Pal Singh (Director) S/o Shri. Harjit Singh	Global Guide Visa Consultants (OPC) Pvt. Ltd.	S.C.O. No. 7, First Floor, Phase 5, Sector 59, Mohali, District-Sahibzada Ajit Singh Nagar.	Mohali	7696121000	Travel Agency, Consultancy and Ticketing Agent	03.11.2029	
4	5	Shri. Jasmeet Singh Bhatia (Director) S/o Shri. Sukhdarshan Singh Bhatia and Smt. Richa Bhatia (Director) W/o Shri. Jasmeet Singh Bhatia, Sh. Taranjit Singh (Director) S/o Sh. Jaspal Singh, Sh. Manu Sharma (Director) S/o Sh. Ram Kumar , Sh. Amit Kumar Sharma (Director) S/o Sh. Devinder Kumar Sharma	M/s Landmark Immigration Consultants Pvt. Ltd. now named as Landmark Immigration Consultants Limited	Plot No. F-212, Ground and First Floor, Industrial Focal Point, Phase-8-B, Mohali, District-Sahibzada Ajit Singh Nagar.	Mohali	9815078855	Consultancy	14.12.2029	
5	6	Shri. Karamjit Singh (Proprietor) S/o Shri. Amir Singh Sandhu	Brilliant Consultants	SCO No.22, Top Floor, Phase-1, Mohali, District-Sahibzada Ajit Singh Nagar	Mohali	9876172333	Consultancy	15.12.2029	

Detail of issued License of Travel Agent/Consultancy/Ticketing Agent/Coaching Institute of IELTS/General Sales Agent in District Sahibzada Ajit Singh Nagar.

Sr.	License No.	Name of Travel Agent	Office Name	Office Address	Tehsil	Contact No.	License Type	Till Which Date License is Valid	Photo
6	9	Sh. Kaushal Kumar (Proprietor) S/o Sh. Harbans Lal Sharma	P.S. Enterprises	SCF No. 07, Cabin No. 04, First Floor, Phase 06, Mohali, District-Sahibzada Ajit Singh Nagar.	Mohali	9417039540	Travel Agency	01.02.2030	
7	12	Shri. Jasbir Singh (Director) S/o Shri. Mohinder Singh and Smt. Harpreet Kaur (Director) W/o Shri. Jasbir Singh and Ms. Raminder Kaur D/o Sh. Amrik Singh	Safeway Immigration Consultatnts Pvt. Ltd.	S.C.O. No. 77, First Floor, Phase-2, Mohali, District-Sahibzada Ajit Singh Nagar	Mohali	9316639130	Consultancy	02.03.2030	
8	13	Shri. Khushi Ram (Proprietor) S/o Mohan Lal	Vasco Consultancy Services	SCO No. 83-C, Front Side Cabin No. 01, 2nd Floor, City Heart Kharar, District-Sahibzada Ajit Singh Nagar	Kharar	9855552535	Travel Agency	08.03.2030	
9	17	Smt. Parul Gupta (Proprietor) W/o Shri.Gagan Gupta	Fly Global Consultant,	Unit No.07, Ground Floor, The Golden Square, Chandigarh-Ambala National Highway, Zirakpur, Sub Tehsil Zirakpur,Tehsil-Derabassi, District-Sahibzada Ajit Singh Nagar.	Derabassi	9872269333	Consultancy	07.04.2030	
10	19	Shri. Pirtpal Singh (Proprietor) S/o Shri. Balwant Singh	Seabird Group of Companies	S.C.F. No. 75, Phase-10, Mohali, District-Sahibzada Ajit Singh Nagar	Mohali	9988190000	Consultancy & Coaching Institute of IELTS	23.04.2030	
11	24	Shri. Parminder Singh Puri (Partner) S/o Shri. Udam Singh Puri and Shri. Bhupesh (Partner) S/o Shri. Om Parkash	Ikon Immigration Consultants,	S.C.O.No. 22, First Floor, Preet City, Sector 86, Mohali, District-Sahibzada Ajit Singh Nagar.	Mohali	9888257415	Consultancy	09.08.2030	

Detail of issued License of Travel Agent/Consultancy/Ticketing Agent/Coaching Institute of IELTS/General Sales Agent in District Sahibzada Ajit Singh Nagar.

Sr.	License No.	Name of Travel Agent	Office Name	Office Address	Tehsil	Contact No.	License Type	Till Which Date License is Valid	Photo
12	27	Sh. Gurpreet Singh (Proprietor) S/o Sh. Gurmeet Singh	My Udaan	S.C.O. No. 64, 2nd Floor, Phase-07, Mohali, District-Sahibzada Ajit Singh Nagar.	Mohali	9814254660	Consultancy	30.08.2030	
13	33	Sh. Sandeep Singh (Proprietor) S/o Sh. Jaspal Singh	Star Tour and Travel	S.C.F. No. 80, Second Floor, Phase-06, Mohali, District-Sahibzada Ajit Singh Nagar.	Mohali	8288829211	Travel Agency	07.12.2030	
14	36	Shri. Ankur Narang (Proprietor) S/o Shri. Vinod Narang	Indoz Overseas	S.C.O.No.12, Second Floor, Kalgidhar Enclave, Baltana, Zirakpur, Tehsil-Derabassi, District-Sahibzada Ajit Singh Nagar.	Derabassi	9781553162	Consultancy	13.01.2031	
15	38	Smt. Sangita Chauhan (Proprietor) W/o Sh. Manoj Kumar	Heaven Cross Global Education Mission	S.C.O. No. 20, 2nd and 3rd Floor, Sector-70, Mohali, District-Sahibzada Ajit Singh Nagar.	Derabassi	9814610018	Consultancy	28.02.2031	
16	42	Sh. Tarun Kumar (Director) S/o Sh. Mahesh Kumar Chugh and Sh. Gopal Rana (Director) S/o Sh. Puran Bahadur	Career Creators Pvt. Ltd.,	S.C.F. No. 36, 2nd and 3rd Floor, Phase-07, Mohali, District-Sahibzada Ajit Singh Nagar.	Mohali	9781122333	Consultancy & Coaching Institute of IELTS	21.03.2031	
17	43	Sh. Rupinder Singh Behan (Proprietor) S/o Sh. Bhupinder Singh	ARK Consultants	Showroom No. 22, 2nd Floor, Cabin No. 02, Sector-86, Mohali, District-Sahibzada Ajit Singh Nagar.	Mohali	9855980002	Consultancy	04.04.2031	
18	57	Shri. Ashutosh Anand (Director) S/o Shri. Ashwani Anand and Smt. Maya Anand (Director) W/o Shri. Ashutosh Anand	Touchstone Educationals P. Ltd. now named as Touchstone Educational LLP	S.C.O. No.47, Level-01, Phase-3-B-2, Mohali, District-Sahibzada Ajit Singh Nagar.	Mohali	9915780076	Consultancy & Coaching Institute of IELTS	19.12.2026	

Detail of issued License of Travel Agent/Consultancy/Ticketing Agent/Coaching Institute of IELTS/General Sales Agent in District Sahibzada Ajit Singh Nagar.

Sr.	License No.	Name of Travel Agent	Office Name	Office Address	Tehsil	Contact No.	License Type	Till Which Date License is Valid	Photo
19	59	Shri. Surinder Pal Singh S/o Shri. Gurmukh Singh	Sky Wings Educationals	S.C.O. No.706, First Floor, Above Punjab National Bank, Landran Road, Kharar, District-Sahibzada Ajit Singh Nagar.	Kharar	9814362649	Consultancy	19.12.2026	
20	62	Shri. Mohit Ghai (Director) S/o Shri. Ashok Kumar Ghai and Shri. Ashok Kumar Ghai (Director) S/o Shri. J.P. Ghai	Canaccess Immigration Services P. Ltd.	S.C.O.No.11-A, Second Floor, Sector 58, Mohali, District-Sahibzada Ajit Singh Nagar.	Mohali	9041543543	Consultancy	20.12.2026	
21	65	Shri. Harmeek Singh Dhillon S/o Shri. Gulzar Singh and Smt. Harjeet Kaur W/o Shri. Harmeek Singh Dhillon	Excel Education Services	S.S.S. No.88, Phase-09, Mohali, District Sahibzada Ajit Singh Nagar	Mohali	9815875173	Consultancy	28.12.2026	
22	68	Sh. Parminder Singh (Proprietor) S/o Sh. Inder Singh	GSOI Educationals	SCF NO. 41, First Floor, Phase 02, Mohali, District-Sahibzada Ajit Singh Nagar	Mohali	8288868885	Consultancy	20.02.2027	
23	74	Shri. Sagar Kumar S/o Shri. Rajinder Kumar	Global Refinement Solutions	S.C.F. No.45, First Floor, Phase-09, Mohali, District Sahibzada Ajit Singh Nagar	Mohali	7837033873	Consultancy	05.04.2027	
24	77	Smt. Gurpreet Kaur D/o Shri. Piara Singh W/o Shri. Karan Singh	Creative Future Consulenza	S.C.O. No.32, First Floor, Phase-01, Mohali, District Sahibzada Ajit Singh Nagar	Mohali	9878305075	Travel Agency	26.04.2027	
25	78	Sh. Gurmohanjit Singh (Proprietor) S/o Sh. Gurmukh Singh	K.K. Worldwide Consultants	S.C.O. No. 64, First Floor, Near Sunny Enclave, Sector 125, Kharar, District Sahibzada Ajit Singh Nagar	Kharar	9646156726	Consultancy	26.04.2027	

Detail of issued License of Travel Agent/Consultancy/Ticketing Agent/Coaching Institute of IELTS/General Sales Agent in District Sahibzada Ajit Singh Nagar.

Sr.	License No.	Name of Travel Agent	Office Name	Office Address	Tehsil	Contact No.	License Type	Till Which Date License is Valid	Photo
26	82	Shri. Harmanjot Singh Sodhi (NRI) (Proprietor) S/o Shri. Harjit Singh	Global Village Immigration Solutions Canada	S.C.F. No.28, First Floor, Phase-06, Mohali, District Sahibzada Ajit Singh Nagar	Mohali	9878778833	Consultancy, Coaching Institute of IELTS	27.04.2027	
27	83	Smt. Megha Ghatora (Proprietor) W/o Shri. Rohit Ghatora	Amro Visa Consultants	Office No. 519, 5th Floor, Jubilee Walk, Sector-70, Mohali, District Sahibzada Ajit Singh Nagar	Mohali	8872978696	Consultancy	03.05.2027	
28	84	Sh. Rupesh Nigha (Proprietor) S/o Sh. Surinder Pal	AWC Visa Expert	SCF. No 10, 3rd Floor, Phase 09, Mohali, District Sahibzada Ajit Singh Nagar	Mohali	9915164567	Travel Agency	03.05.2027	
29	86	Sh. Munish Kumar Dhawan (Partner) S/o Sh. Prem Sagar Dhawan and Smt. Sonia Dhawan(Partner) W/o Sh. Munish Kumar Dhawan	Grey Matters Education & Immigration Services LLP	SCO No 89, First Floor, Phase 3 B 2, Mohali, District-Sahibzada Ajit Singh Nagar.	Mohali	9876608835	Coaching Institute of IELTS	09.05.2027	
30	87	Shri. Rajbir Singh Chhikara S/o Shri. Kali Ram Chhikara	Marvel Education Group	S.C.O. No.12-13, Second Floor, Above Easy Day, Near Royal Estate, Ambala-Chandigarh Road, Zirakpur, Tehsil-Derabassi,, District Sahibzada Ajit Singh Nagar	Derabassi	9896303172	Consultancy and Coaching Institute of IELTS	29.05.2027	
31	89	Sh. Pankaj Mittal (Director) S/o Sh. Rajesh Mittal and Sh. Ravi Kumar Garg(Director) S/o Sh. Puran Chand Garg	Pioneer Immigration and Education Consultancy Pvt, Ltd.,	SCO No. 539, Level-04, Sector 70, Mohali, District-Sahibzada Ajit Singh Nagar.	Mohali	7087032311	Consultancy	07.06.2027	
32	93	Shri. Pawan Kataria S/o Shri. Babu Ram Kataria	Planet Blu	S.C.F. No.50, Second Floor, Phase-05, Mohali, District Sahibzada Ajit Singh Nagar	Mohali	9915111011	Consultancy	01.08.2027	

Detail of issued License of Travel Agent/Consultancy/Ticketing Agent/Coaching Institute of IELTS/General Sales Agent in District Sahibzada Ajit Singh Nagar.

Sr.	License No.	Name of Travel Agent	Office Name	Office Address	Tehsil	Contact No.	License Type	Till Which Date License is Valid	Photo
33	94	Shri. Vir Inder Pal Singh S/o Shri. Jagdish Singh	Vir's Edu Experts	Infront of Khalsa School, Near Bus Stand, Chandigarh Road, Kurali, Tehsil-Kharar, Sahibzada Ajit Singh Nagar	Kharar	8437179222	Consultancy & Coaching Institute of IELTS	07.08.2027	
34	102	Sh. Sachin Jain(Proprietor) S/o Sh Narinder Pal Jain	Elite Institute	SCO No 46, Ground Floor, New Sunny Enclave Sector 125, Kharar Tehsil Kharar Sahibzada Ajit Singh Nagar	Kharar	9872852528	Consultancy & Coaching Institute of IELTS	21.09.2027	
35	106	Shri. Gurmukh Singh Walia S/o Shri. Surinder Singh Walia	Jap Study Abroad & Consultants OPC Pvt. Ltd	SCF No. 45-46, Top Floor, Phase 07, SAS Nagar	Mohali	9814464949	Consultancy & Coaching Institute of IELTS	24.09.2027	
36	107	Smt. Anjali Khatri (Proprietor) D/o Shri. Ajay Sardana W/o Shri. Varun Khatri	Irenic Institute and Education Services	S.C.O. No. 09, Cabin No. 01 & 02, First Floor, Opp. Balaji Enclave, Above Zaika Restaurant, Patiala Road, Zirakpur, Tehsil Derabassi, SAS Nagar	Derabassi	9592522422	Consultancy	24.09.2027	
37	108	Sh. Maneet Singh Khurana (Proprietor) S/o Sh. Ajit Singh Khurana	Tajinder's English Classes	SCF No. 47, Second and Third Floor,(Consultancy) and SCF No 60, 2nd and 3rd Floor (coaching Institute of IELTS) Phase 07, Sector 61, Sahibzada Ajit Singh Nagar.	Mohali	9914915132	Consultancy & Coaching Institute of IELTS	25.09.2027	
38	124	Miss: Aruna Mishra (Partner) D/o Mr. Jagdish Kumar Mishra and Miss: Anu Garg (Partner) D/o Mr. Jagdish Chand	Worldwide English Academy	SCF 81, Phase 11, Second Floor, Sahibzada Ajit Singh Nagar	Mohali	9878864660	Consultancy	28.12.2027	

Detail of issued License of Travel Agent/Consultancy/Ticketing Agent/Coaching Institute of IELTS/General Sales Agent in District Sahibzada Ajit Singh Nagar.

Sr.	License No.	Name of Travel Agent	Office Name	Office Address	Tehsil	Contact No.	License Type	Till Which Date License is Valid	Photo
39	128	Shri. Deepak Saini S/o Shri. Avtar Chand Saini	STUDYKRAFT	S.C.O. No. 4-5, Level-3, Sector 65, Phase 11, SAS Nagar.	Mohali	9815758761	Consultancy & Coaching Institute of IELTS	29.01.2028	
40	132	Mrs. Baljit Kaur D/o Mr. Dilbag Singh	Got Success Consultants	SCF No. 49, Second and Third Floors, Phase 3B-2, Sahibzada Ajit Singh Nagar.	Mohali	9876841314	Consultancy	06.02.2028	
41	135	Mr. Vinay Prabhakar (Partner) S/o Mr. Ramesh Prabhakar, Ms. Shweta (Partner) W/o Mr. Vinay Prabhakar	7 Oceans Blue Education Services	Unit No. C-426, 2nd Floor, SCO No. 06, Ubber Realty, Khanpur, Tehsil Kharar, District Sahibzada Ajit Singh Nagar.	Kharar	8054832424	Consultancy & Coaching Institute of IELTS	11.02.2028	
42	142	Sh. Bhupinder Singh (Proprietor) S/o Sh. Surinder Singh	Auz Asia Migration Services	SCF No. 107, Top Floor, Phase 07, Mohali, District-Sahibzada Ajit Singh Nagar.	Mohali	9041453607	Consultancy	21.03.2028	
43	146	Mrs. Harpreet Kaur Maan, D/o Mr. Madanjit Singh, W/o Mr. Rajiv Kapur	Globally Growide	S.C.O No.501, Basement and Top Floor, Sector-70, Mohali, District-Sahibzada Ajit Singh Nagar.	Mohali	8847273884	Consultancy	24.04.2028	
44	147	Shri. Harvinder Singh S/o Shri. Bahadur Singh	World Immigration & Education Zone	Food Plaza Building, Kharar-Landran Road, Village Santemajra, Sector 115, Tehsil Kharar, District-Sahibzada Ajit Singh Nagar.	Kharar	7520300009	Consultancy & Coaching Institute of IELTS	29.04.2028	
45	153	Sh. Balkar Singh (Director) S/o Sh. Balwinder Singh	Edu Xpertz Immigration Solution (OPC) Pvt. Ltd.,	SCO No. 20-C, City Heart, 2nd Flor, Kharar-Chandigarh Highway, Tehsil Kharar, District-Sahibzada Ajit Singh Nagar.	Kharar	7668100007	Consultancy	05.06.2028	

Detail of issued License of Travel Agent/Consultancy/Ticketing Agent/Coaching Institute of IELTS/General Sales Agent in District Sahibzada Ajit Singh Nagar.

Sr.	License No.	Name of Travel Agent	Office Name	Office Address	Tehsil	Contact No.	License Type	Till Which Date License is Valid	Photo
46	155	Mr. Harish Garg S/o Mr. Sat Narayan Garg	Jai Mata Tours & Travels	Plot No.1735, Ground Floor, Sector-82, JLPL, District Sahibzada Ajit Singh Nagar	Mohali	9914730055	Travel Agency and Consultancy	19.06.2028	
47	156	Mrs. Prerna Saini (Director) W/o Mr. Karnail Singh and Mr. Karnail Singh (Director) S/o Mr. Surjan Singh	Ausam Visa Service Pvt. Ltd.	S.C.O. No.35, First Floor, Business Square, Tehsil-Kharar, District Sahibzada Ajit Singh Nagar	Kharar	9988779877	Consultancy and Coaching Institute of IELTS	19.06.2028	
48	158	Mr. Gaurav Talwar (Director) S/o Mr. Suresh Talwar and Mrs. Ritu Kumari (Director) W/o Sh. Sanjeev Kumar Birla	Frontera Immigration Services Pvt. Ltd.	S.C.F. No.35-36, Second & Third Floor, Phase-3-B-2, Mohali, District Sahibzada Ajit Singh Nagar	Mohali	9914999995, 01724009030	Consultancy and Travel Agency	04.07.2028	
49	159	Mr. Lakhwinder Singh S/o Mr. Hardyal Singh	K.P. International	S.C.O. No. 24, Cabin No. 02, First Floor, Phase-I, District Sahibzada Ajit Singh Nagar	Mohali	8729096655	Coaching Institute of IELTS and Travel Agency	03.07.2028	
50	161	Mr. Sukhwinder Singh (Proprietor) S/o Mr. Mohabbatpal Singh	M/s Dynamic Immigration Consultants	DSS 6 and 3, 2nd Floor, Central Street, Sector 67, Mohali, District Sahibzada Ajit Singh Nagar	Mohali	9728290168	Consultancy	10.07.2028	
51	165	Smt Bhavna Arora W/o Mr. Suresh Arora	Achievers IELTS Academy	First Floor, Upper floor of Crazy Taste, Near Bus Stand, Morinda Road, Kurali, Tehsil Kharar, District Sahibzada Ajit Singh Nagar	Kharar	9592087601	Consultancy and Coaching Institute of IELTS	11.07.2028	

Detail of issued License of Travel Agent/Consultancy/Ticketing Agent/Coaching Institute of IELTS/General Sales Agent in District Sahibzada Ajit Singh Nagar.

Sr.	License No.	Name of Travel Agent	Office Name	Office Address	Tehsil	Contact No.	License Type	Till Which Date License is Valid	Photo
52	172	Mr. Attarpal Singh Thabbal (Partner) S/o Mr. Lakhveer Singh, Mrs. Parvinder Kaur (Partner) W/o Mr. Sukhdev Singh and Mr. Harmanjot Singh (Partner) S/o Mr. Darshan Singh	Indo Auz International	S.C.F. No.11, Second Floor, Phase-3-B-2, Mohali, District Sahibzada Ajit Singh Nagar	Mohali	9888331077	Consultancy	30.07.2028	
53	173	Mr. Parvinder Singh (Proprietor) S/o Mr. Bhola Singh	Cad Education	S.C.O. No.667, Top Floor, Sector-70, Mohali, District Sahibzada Ajit Singh Nagar	Mohali	9855255292	Consultancy	01.08.2028	
54	174	Shri. Ravinder Singh Rang S/o Shri. Gurdeep Singh	Richman Overseas Services	BMM 377, 2nd Floor, Bulk Material Market, Sector-65, Phase 11Mohali, District Sahibzada Ajit Singh Nagar	Mohali	9876303037	Consultancy and Travel Agency	01.08.2028	
55	178	Mr. Taranjot Singh (Proprietor) S/o Mr. Surjit Singh	G.C. Group Recruitment Agency	SCO No.3, CM Colony, Near Acme Heights Sector-126, Kharar, District Sahibzada Ajit Singh Nagar	Kharar	9988696362	Travel Agency	01.08.2028	
56	182	Mr. Deepak Sharma (Proprietor) S/o Mr. Ganesh Sharma	M/s J.S. Immigration	SCO No.71, Second Floor, Phase-2, Mohali, District Sahibzada Ajit Singh Nagar	Mohali	7888312118	Consultancy and Travel Agency	05.08.2028	
57	184	Mr. Kulvinder Singh (Proprietor) S/o Mr. Bhupinder Singh	Bawa Global Synergy	Plot No.652, Industrial Area, Phase-9, Mohali, District Sahibzada Ajit Singh Nagar	Mohali	9814008424	Consultancy	07.08.2028	

Detail of issued License of Travel Agent/Consultancy/Ticketing Agent/Coaching Institute of IELTS/General Sales Agent in District Sahibzada Ajit Singh Nagar.

Sr.	License No.	Name of Travel Agent	Office Name	Office Address	Tehsil	Contact No.	License Type	Till Which Date License is Valid	Photo
58	185	Mr. Gurinder Pal Singh Sadra (Director) S/o Mr. Jarnail Singh and Mrs. Ruchi Singh Sadra (Director) W/o Mr. Gurinder Pal Singh Sadra	Edusarc Consultancy Pvt. Ltd.	SCF No.84-A, Second Floor, Village-Shahi Majra, Industrial Area, Phase-5, Mohali, District Sahibzada Ajit Singh Nagar	Mohali	9815345814	Travel Agency, Consultancy and Coaching Institute of IELTS	08.08.2028	
59	187	Mrs. Kamla Rani W/o Mr. Sushil Kumar	High Wings Overseas	SCF No.12, Second Floor, Phase-5, Mohali, District Sahibzada Ajit Singh Nagar	Mohali	9875911100	Consultancy	09.08.2028	
60	190	Mr. Ajit Sehgal (Director) S/o Mr. Tilak Raj Sehgal, Mr. Sahil Sehgal (Director) S/o Mr. Ajit Sehgal	Shaurya Travels Pvt. Ltd.	SCO No.7, Second Floor, Main Market, Peer Muchhalla, MC Zirakpur, Tehsil-Derabassi, District Sahibzada Ajit Singh Nagar	Derabassi	9814122627	Consultancy	09.08.2028	
61	191	Mr. Gauravdeep Kalia S/o Mr. Hansraj Kalia	Royal Study Services	SCO No.1032, First Floor, Sector-70, Mohali District Sahibzada Ajit Singh Nagar	Mohali	8360757470	Travel Agency	09.08.2028	
62	198	Mr. Parminder Singh S/o Mr. Pritam Singh	M/s V.F.S. Consultants	SCF No.18, Phase-5, (Sector-59), Second Floor, Mohali, District-Sahibzada Ajit Singh Nagar.	Mohali	9876601110	Consultancy, Travel Agency, Ticketing Agent and General Sales Agent	04.09.2028	
63	201	Mr. Harjinder Singh (Proprietor) S/o Mr. Harchand Singh	M/s Oracle Immigration Solutions	S.C.F. No.78, Top Floor, Phase-11, Mohali, District Sahibzada Ajit Singh Nagar	Mohali	9888701853	Consultancy	04.09.2028	

Detail of issued License of Travel Agent/Consultancy/Ticketing Agent/Coaching Institute of IELTS/General Sales Agent in District Sahibzada Ajit Singh Nagar.

Sr.	License No.	Name of Travel Agent	Office Name	Office Address	Tehsil	Contact No.	License Type	Till Which Date License is Valid	Photo
64	210	Mr. Nishchal Jain (Proprietor) S/o Mr. Parbhash Chander	Achiever Associates	SCF No.22, 2nd. Floor, Phase-2, Mohali, District-Sahibzada Ajit Singh Nagar.	Mohali	8146690123	Travel Agency	23.09.2028	
65	212	Mrs. Harpreet Kaur Munder (Proprietor) W/o Mr. Gagandeep Singh Munder	Seaking	Ward No.6, Kurali, Tehsil-Kharar, District Sahibzada Ajit Singh Nagar.	Kharar	9815029505	Consultancy, Travel Agency, Ticketing Agent	23.09.2028	
66	215	Mr. Hardeep Singh (Proprietor) S/o Mr. Ranbir Singh	Gopal International	S.C.F. No. 11, Top Floor, Phase-3-A, Mohali, District Sahibzada Ajit Singh Nagar	Mohali	7508350696	Consultancy	04.10.2028	
67	231	Mr. Mohit Singla (Director) S/o Mr. Rupinder Singla and Mr. Abhishek Jaiswal (Director) S/o Mr. Vijay Kumar Jaiswal	Antilog Vacations Pvt. Ltd.	Commercial Space No. 347, 3rd Floor, Tricity Plaza, Peer Muchalla, Zirakpur, Tehsil-Derabassi, District Sahibzada Ajit Singh Nagar	Derabassi	9216266078	Travel Agency	11.11.2028	
68	232	Mr. Ravinder Singh (Proprietor) S/o Mr. Manjit Singh	My Immigrator	S.C.F. No.15, First Floor, Phase-5, Mohali, District Sahibzada Ajit Singh Nagar	Mohali	7009296344	Consultancy and Coaching Institute of IELTS	11.11.2028	
69	233	Sh. Gagan Sehgal (Proprietor) S/o Sh. Sarbjaeet Kumar	M/s Visa Spot	SCO No. 78, Second Floor, Phase-2, Mohali, District Sahibzada Ajit Singh Nagar	Mohali	9255895400	Consultancy	20.11.2028	
70	234	Mr. Ravpreet Singh (Proprietor) S/o Mr. Inderjit Singh	Makkar IELTS	S.C.F. No.15, Second Floor, Phase-7, Mohali, District Sahibzada Ajit Singh Nagar	Mohali	8360957299	Coaching Institute of IELTS, Consultancy	25.11.2028	

Detail of issued License of Travel Agent/Consultancy/Ticketing Agent/Coaching Institute of IELTS/General Sales Agent in District Sahibzada Ajit Singh Nagar.

Sr.	License No.	Name of Travel Agent	Office Name	Office Address	Tehsil	Contact No.	License Type	Till Which Date License is Valid	Photo
71	235	Mr. Ranjeet Singh (Proprietor) S/o Mr. Gulzar Singh	The English Study Centre	S.C.F. No.133, Second Floor and Third Floor, Phase-7, Mohali, District Sahibzada Ajit Singh Nagar	Mohali	8289037450	Coaching Institute of IELTS and Consultancy	25.11.2028	
72	236	Mrs. Reena Bami (Partner) W/o Mr. Ritish Bami and Mr. Ritish Bami (Partner) S/o Mr. Vinod Bami	M/s Skill Orchid Education Professionals	S.C.F. No.61, Second Floor, Phase-3-B-2, Mohali, District Sahibzada Ajit Singh Nagar	Mohali	8872696989	Coaching Institute of IELTS, Consultancy	25.11.2028	
73	241	Mr. Harvinder Singh (Proprietor) S/o Mr. Mehma Singh	M/s DPS Immigration and Education Consultants	S.C.F. No.42, Top Floor, Phase-5, Mohali, District Sahibzada Ajit Singh Nagar	Mohali	9872872599	Consultancy	25.11.2028	
74	243	Mr. Saurabh Kumar (Director) S/o Mr. Jattan Pal and Mr. Ajay Singh (Director) S/o Mr. Bhanu Singh	ADS Revolution Pvt. Ltd.	Saini Complex, Above LIC, Ambala-Chandigarh Road, Derabassi, Tehsil Derabassi, District Sahibzada Ajit Singh Nagar	Derabassi	9023290990	Consultancy and Coaching Institute of IELTS	28.11.2028	
75	245	Mr. Dharminder Mehta (Proprietor) S/o Mr. Chandra Prakash Mehta	M/s Isha Travels	Booth No.63, Near Bassi Cinema, Phase-2, Mohali, District Sahibzada Ajit Singh Nagar	Mohali	9815310514	Travel Agency, Ticketing Agent	03.12.2028	
76	248	Mr. Avtar Singh (Proprietor) S/o Mr. Niranjan Singh	M/s Aastha International	SCF No.80, 2nd Floor, Phase-2, Mohali, District Sahibzada Ajit Singh Nagar	Mohali	9878827402	Consultancy	25.12.2028	
77	250	Mr. Deepak Bansal (Director) S/o Mr. Sham Lal Bansal	M/s Bansal Vacation Planners(OPC) Pvt. Ltd.	Showroom No. 80, Basement, Ground and First Floor, Shri Balaji Enclave, Phase 1, Lohgarh, Zirakpur, Tehsil-Derabassi, District Sahibzada Ajit Singh Nagar	Derabassi	8569011000	Consultancy, Ticketing Agent and Travel Agent	27.12.2028	

Detail of issued License of Travel Agent/Consultancy/Ticketing Agent/Coaching Institute of IELTS/General Sales Agent in District Sahibzada Ajit Singh Nagar.

Sr.	License No.	Name of Travel Agent	Office Name	Office Address	Tehsil	Contact No.	License Type	Till Which Date License is Valid	Photo
78	253	Mr. Kapil Malhotra (Director) S/o Mr. Narinder Kumar Malhotra and Mrs. Poonam Malhotra (Director) W/o Mr. Kapil Malhotra	Ekido Holiday Tours Pvt. Ltd.	SCO No.13, Level-1, Sector-82, JLPL Mohali, District Sahibzada Ajit Singh Nagar	Mohali	9815088330	Travel Agent	10.01.2029	
79	261	Sh. Harkirat Singh (Proprietor) S/o Sh. Jaswinder Singh	The Edutree	Showroom No. 56-D, Cabin No. 02 and 03, 3rd Floor, City Heart, Kharar, District Sahibzada Ajit Singh Nagar	Kharar	9914002101	Consultancy and Coaching Institute of IELTS	21.01.2029	
80	263	Miss: Amanpreet Kaur (Proprietor) D/o Mr. Kuldeep Singh	Brooklyn Overseas Consultants	S.C.F.No.43, Third Floor, Phase-3-B-2, Mohali, District-Sahibzada Ajit Singh Nagar.	Mohali	7986546384	Consultancy and Coaching Institute of IELTS	23.01.2029	
81	274	Mr. Gurmail Singh (Partner) S/o Mr. Jeet Singh and Mr. Ranjeet Singh (Partner) S/o Mr. Bhag Singh	M/s The British Education Academy	Office Located at: Above ATM, Bank of Baroda, Near Singh Empire, Derabassi, District Sahibzada Ajit Singh Nagar	Derabassi	9855664822	Consultancy and Coaching Institute of IELTS	10.02.2029	
82	280	Smt. Glaxy Chopra (Partner) D/o Mr. Shiv Kumar Chopra W/o Manan Mahajan and Smt. Rekha Thakur (Partner) W/o Mr. Karanjeet Kharbanda	P3 Overseas Education Consultants	S.C.O.No.13, Above Easy Day, 1st Floor, Chandigarh-Ambala Highway, Zirakpur, Tehsil-Derabassi, District Sahibzada Ajit Singh Nagar	Mohali	8146227044	Consultancy	10.03.2029	
83	282	Mr. Jaswant Singh (Proprietor) S/o Mr. Ajit Singh	M/s Gurukul Infotech	First Floor, Above Union Bank of India, Near Bus Stand, Opposite Bus Stand, Kurali, Tehsil-Kharar, District Sahibzada Ajit Singh Nagar	Kharar	9855020200	Coaching Institute of IELTS, Consultancy	11.03.2029	
84	283	Mr. Manjinder Singh (Proprietor) S/o Mr. Karamjit Singh	Secure Solutions	S.C.F.No.39, First Floor, Phase-7, Mohali, District Sahibzada Ajit Singh Nagar	Mohali	7529833699	Consultancy	11.03.2029	

Detail of issued License of Travel Agent/Consultancy/Ticketing Agent/Coaching Institute of IELTS/General Sales Agent in District Sahibzada Ajit Singh Nagar.

Sr.	License No.	Name of Travel Agent	Office Name	Office Address	Tehsil	Contact No.	License Type	Till Which Date License is Valid	Photo
85	285	Smt. Reetu Kumari (Proprietor) D/o Sh. Jagmander Singh W/o Sh. Sanjeev Kumar	M/s Goviza Educational Consultant	S.C.O.No.85, Top Floor, JLPL, Sector-82, Mohali, District Sahibzada Ajit Singh Nagar	Mohali	9501422779	Travel Agency and Consultancy	11.03.2029	
86	287	Mr. Lovepreet Singh (Proprietor) S/o Mr. Jarnail Singh	M/s Innovate Abroad Consultancy,	S.C.F.No.80, Second Floor, Phase-11, Mohali, District Sahibzada Ajit Singh Nagar	Mohali	8427100643	Consultancy	25.03.2029	
87	289	Mrs. Margaret Singh Punj W/o Mr. Arvinder Singh	The Winner's Academy	S.C.O.No.676, First Floor, Sector-70, Mohali, District Sahibzada Ajit Singh Nagar	Mohali	9888882996	Coaching Institute of IELTS	25.03.2029	
88	292	Mr. Jaswinder Singh (Proprietor) S/o Mr. Sant Singh	The Skybird International	S.C.O. No.23, First Floor, Sector-79, Mohali, District Sahibzada Ajit Singh Nagar	Mohali	9781025025	Consultancy, Coaching Institute of IELTS, Ticketing Agent, General Sales	31.03.2029	
89	294	Sh. Himalya Makkar (Partner) S/o Sh. Raj Kumar and Smt. Neha Kalra (Partner) W/o Sh. Himalya Makkar	Educademy LLP	SCO No. 60, 2nd Floor, Tower-C, Chandigarh Citi Center, VIP Road, Zirakpur, District Sahibzada Ajit Singh Nagar	Derabassi	9878534400	Consultancy, Coaching Institute of IELTS	07.04.2029	
90	296	Sh. Ajaypal Singh (Proprietor) S/o Sh. Jaswant Singh	M/s Xpertz Overseas Solution	S.C.F. No.13, 2nd Floor, Phase-6, Mohali, District Sahibzada Ajit Singh Nagar	Mohali	9463785037	Consultancy	21.04.2029	
91	300	Mr. Inderjit Singh S/o Mr. Mohan Singh	Touristal India	S.C.O. No.25, 2nd Floor, Sector-82, JLPL Mohali, District Sahibzada Ajit Singh Nagar	Mohali	7022970229	Consultancy, Ticketing Agent Coaching Institute of IELTS and Travel Agent	21.04.2029	

Detail of issued License of Travel Agent/Consultancy/Ticketing Agent/Coaching Institute of IELTS/General Sales Agent in District Sahibzada Ajit Singh Nagar.

Sr.	License No.	Name of Travel Agent	Office Name	Office Address	Tehsil	Contact No.	License Type	Till Which Date License is Valid	Photo
92	304	Mr. Nitin Sharma (Proprietor) S/o Mr. Vishnu Datt Sharma	Visa Prep.	S.C.O. No.57, 2nd Floor, JLPL Sector 82, Mohali, District Sahibzada Ajit Singh Nagar	Mohali	7901873626	Consultancy	21.05.2029	
93	305	Mr. Rajinder Singh Ahluwalia (Proprietor) S/o Sh. Gurbachan Singh Ahluwalia	M/s British Counsel	S.C.F. No.74, 1st, 2nd and 3rd Floor, Phase-3-B-2, Mohali, District Sahibzada Ajit Singh Nagar	Mohali	9855510717	Coaching Institute of IELTS, Consultancy	26.05.2029	
94	308	Mr. Manpreet Singh Khurana (Proprietor) S/o Mr. Mohinder Singh Khurana	M/s British Career Group	S.C.F. No.54, Second Floor, Phase-7, Sector-61, Mohali, District Sahibzada Ajit Singh Nagar	Mohali	8146992270	Consultancy and Coaching Institute of IELTS	26.05.2029	
95	309	Mr. Devinderjit Singh Grewal (Proprietor) S/o Mr. Darshan Singh	M/s Grewal Study Abroad & Consultants	S.C.O. No.512, Second and Third Floor, Sector-70, Mohali, District Sahibzada Ajit Singh Nagar	Mohali	8699999076	Consultancy and Coaching Institute of IELTS	28.05.2029	
96	315	Mr. Harjeet Singh (Proprietor) S/o Mr. Jarnail Singh	M/s Apex Guidance	S.C.O. No.13, Top Floor, Phase-11, (Sector-65), Mohali, District Sahibzada Ajit Singh Nagar	Mohali	9779891377	Consultancy	24.06.2029	
97	317	Mr. Sanjeev Kumar (Proprietor) S/o Mr. Krishan Chand	Voyage Consultant	Office Located at B-8-A1, Chandigarh Road LOC, Ward No.8, FLR, Chanalon, Kurali, Tehsil-Kharar, District Sahibzada Ajit Singh Nagar.	Kharar	8146485444	Consultancy	30.06.2029	
98	319	Mr. Naresh Bains (Proprietor) S/o Mr. Kartar Dass Bains	B.N. Forex & Travel Services	Booth No.88, Phase-3-B-2, Mohali, District Sahibzada Ajit Singh Nagar	Mohali	9041999288	Ticketing Agent	04.07.2029	

Detail of issued License of Travel Agent/Consultancy/Ticketing Agent/Coaching Institute of IELTS/General Sales Agent in District Sahibzada Ajit Singh Nagar.

Sr.	License No.	Name of Travel Agent	Office Name	Office Address	Tehsil	Contact No.	License Type	Till Which Date License is Valid	Photo
99	321	Mr. Himanshu Rathour (Proprietor) S/o Mr. Subhash Rathour	Inphase Institute of Foreign Languages	Shop No.6, Near Police Station, Block Majri, Tehsil-Kharar, District Sahibzada Ajit Singh Nagar	Kharar	9888251583	Coaching Institute of IELTS	16.07.2029	
100	336	Mr. Amardeep Singh (Proprietor) S/o Mr. Satpal Singh	Stallion Reise	S.C.O. No.25, Basement, Green Enclave, Lohgarh Road, Zirakpur, Tehsil-Derabassi, District Sahibzada Ajit Singh Nagar	Derabassi	9988757786	Travel Agency, Ticketing Agent	26.08.2029	
101	344	Mr. Bhupinder Singh (Proprietor) S/o Mr. Watna Ram	Just Fly Travel	Commercial Plot No. 1265,3rd Floor, TDI City, Sector 118, Mohali, District Sahibzada Ajit Singh Nagar	Mohali	9915944429	Ticketing Agent	18.09.2029	
102	364	Sh. Jagat Pal Singh (Partner) S/o Sh. Tarlok Singh and Sh. Goravdeep Kalia (Partner) S/o Sh. Hans Raj Kalia	M/s Sarthi Travels	S.C.O. No. 546, Third Floor, Sector-70, Mohali, District Sahibzada Ajit Singh Nagar	Mohali	7973746539	Travel Agency	14.12.2029	
103	365	Mr. Samsher Singh (Proprietor) S/o Mr. Karnail Singh	M/s Canadian Migration Lawyers	Office No.701, 7th Floor, Corporate Square, E-328, Phase-8-A, Mohali, District-Sahibzada Ajit Singh Nagar.	Mohali	9815400047	Consultancy	09.12.2029	
104	369	Mr. Ankit Goyal (Proprietor) S/o Mr. Surinder Kumar	M.M. Travels	Shop No.7, First Floor, Opp. Tricity Plaza, Village-Peermuchalla, H.B.No.53, Zirakpur, Tehsil-Derabassi, District-Sahibzada Ajit Singh Nagar.	Derabassi	7508177777	Travel Agency and Ticketing Agency	17.12.2029	
105	370	Mr. Baljinder Singh (Proprietor) S/o Mr. Dalip Singh	King IT World	Model Town, Ward No.06, Back Side of Bus Stand, Kurali, Tehsil-Kharar, District-Sahibzada Ajit Singh Nagar.	Kharar	9988345672	Consultancy and Coaching Institute of IELTS	18.12.2029	

Detail of issued License of Travel Agent/Consultancy/Ticketing Agent/Coaching Institute of IELTS/General Sales Agent in District Sahibzada Ajit Singh Nagar.

Sr.	License No.	Name of Travel Agent	Office Name	Office Address	Tehsil	Contact No.	License Type	Till Which Date License is Valid	Photo
106	385	Sh. Anish Kumar (Proprietor) S/o Sh. Baldev Raj	M/s Parlance and Emigrer Consultants	S.C.F. No. 12, 3rd Floor, Phase-3B2, Mohali, District-Sahibzada Ajit Singh Nagar.	Mohali	9814798142	Consultancy and Ticketing Agent	08.03.2030	
107	387	Sh. Baljit Singh Shergill (Director) S/o Sh. Amrao Singh Shergill, Smt. Paramjit Shergill (Director) W/o Sh. Baljit Singh Shergill and Ms. Alisha Shergill	Shergill Travels Pvt. Ltd.,	S.C.F. No. 99, Phase-11, Mohali, District-Sahibzada Ajit Singh Nagar.	Mohali	8968676081 01725000500	Travel Agency, Consultancy and Coaching Institute of IELTS, Ticketing Agent	08.03.2030	
108	388	Smt. Gurpreet Kaur (Proprietor) W/o Sh. Taranveer Singh	Brampton Immigration Consultancy	Shop No.114, Basement, Ground and First Floor, Sector-82, Mohali, District-Sahibzada Ajit Singh Nagar.	Mohali	9463189176	Consultancy	08.03.2030	
109	393	Mr. Abhijinder Singh Aulakh (Proprietor) S/o Mr. Dilbagh Singh	Alaska Immigration & Education Consultant	S.C.F.No.132, 2nd Floor, Phase-7, Mohali, District-Sahibzada Ajit Singh Nagar.	Mohali	7404225312	Travel Agency, Consultancy and Coaching Institute of IELTS, Ticketing Agent	15.03.2030	
110	395	Mr. Surinder Singh Thind (Proprietor) S/o Mr. Karamjit Singh	M/s Canros Overseas	Office No.1, Floor-3, TDI Business Centre, Sector-118, Mohali, District-Sahibzada Ajit Singh Nagar.	Mohali	7307317493	Travel Agency, Consultancy, Ticketing Agent, Coaching Institute of IELTS and	25.06.2030	
111	414	Mr. Vikas Bundela (Director) S/o Sh. Vijay Kumar Bundela and Mr. Amit Kumar (Director) S/o Mr. Vijay Kumar Bundela	M/s VEE BEE Visa Consultants Pvt. Ltd.	Plot No.1535, Ground Floor, Sector-82, Mohali, District-Sahibzada Ajit Singh Nagar.	Mohali	9815293492, 9781230005	Consultancy	26.10.2030	
112	445	Mr. Sukhminder Singh Sandhu S/o Mr. Gurdayal Singh	F 4 India Consultants	Plot No. CP-67, Imperial Tower, Zone-3, 727, 7th Floor, Sector - 67, Mohali, District-Sahibzada Ajit Singh Nagar.	Mohali	6283507748	Consultancy	18.07.2031	

Detail of issued License of Travel Agent/Consultancy/Ticketing Agent/Coaching Institute of IELTS/General Sales Agent in District Sahibzada Ajit Singh Nagar.

Sr.	License No.	Name of Travel Agent	Office Name	Office Address	Tehsil	Contact No.	License Type	Till Which Date License is Valid	Photo
113	453	Mr. Parminder Singh Cheema (Director) S/o Mr. Ranjit Singh	Global Walk Services (OPC) Pvt. Ltd.	S.C.O. No. 674, First Floor, Sector-70, Mohali, District-Sahibzada Ajit Singh Nagar.	Mohali	9317780001	Consultancy	30.08.2031	
114	455	Mr. Manish Kumar S/o Mr. Bal Singh	M/s Oneway Visa Consultants	S.C.F.No.5-6, First Floor, Phase-5, Mohali, District-Sahibzada Ajit Singh Nagar.	Mohali	9034646536	Consultancy and Coaching Institute of IELTS	31.08.2031	
115	460	Mr. Jatinder Kumar S/o Mr. Kewal Chand	Lemon Wood Overseas	S.C.O.No.13, Top Floor, Phase-5, Mohali, District-Sahibzada Ajit Singh Nagar.	Mohali	8194000066	Consultancy and Coaching Institute of IELTS	15.09.2031	
116	461	Ms. Gurleen Kaur Khaira D/o Mr. Paramjit Singh Khaira	Khaira Education Services	S.C.O.No.102, Second & Third Floor, Phase-3-B-2, Mohali, District-Sahibzada Ajit Singh Nagar.	Mohali	9872319935	Coaching Institute of IELTS	16.09.2031	
117	469	Mr. Bikramjit Singh (Director) S/o Mr. Surjit Singh and Mrs. Megha Thakur (Director) D/o Mr. Adarsh Kumar W/o Mr. Bikramjit Singh	Hokis Solutions LLP	S.C.O.No.105, Preet City, Sector-86, Mohali, District-Sahibzada Ajit Singh Nagar.	Mohali	9888061626	Travel Agency and Ticketing Agent	19.12.2026	
118	470	Mr. Simranjit Singh S/o Mr. Charan Singh	M/s Hopestone Consultant	S.C.F No. 28, Rear Portion Cabin No. 02, 2nd Floor, Phase-02, Mohali, District-Sahibzada Ajit Singh Nagar.	Mohali	8054136283	Consultancy	21.12.2026	

Detail of issued License of Travel Agent/Consultancy/Ticketing Agent/Coaching Institute of IELTS/General Sales Agent in District Sahibzada Ajit Singh Nagar.

Sr.	License No.	Name of Travel Agent	Office Name	Office Address	Tehsil	Contact No.	License Type	Till Which Date License is Valid	Photo
119	471	Mrs. Renu Sachdeva D/o Mr. Om Prakash	M/s Redivite Management Services	S.C.O. No.664, Second Floor, Sector-70, Mohali, District-Sahibzada Ajit Singh Nagar.	Mohali	9876933816	Consultancy	21.12.2026	
120	472	Mr. Varinder Singh (Partner) S/o Mr. Jarnail Singh and Mr. Balwinder Singh (Partner) S/o Mr. Gurdial Singh	M/s SSSS Immigration Services	S.C.O. No.15, Sector-79, Mohali, District-Sahibzada Ajit Singh Nagar.	Mohali	8146909090	Consultancy and Coaching Institute of IELTS	22.12.2026	
121	474	Mr. Hardeep Singh S/o Mr. Amrik Singh	M/s The Paradise Immigration Group	S.C.F. No.61, Second Floor, Phase-7, Sector-61, Mohali, District-Sahibzada Ajit Singh Nagar.	Mohali	9876716803	Consultancy	16.01.2027	
122	475	Mrs. Anu Rathor D/o Mr. Raghunath Singh W/o Mr. Sanjiv Kumar Rathor	Rathour IELTS & Education Consultants	Showroom Hadbast No.147, Village-Majri, Sub Tehsil-Majri, Tehsil-Kharar, District-Sahibzada Ajit Singh Nagar.	Kharar	6280424281	Consultancy and Coaching Institute of IELTS	06.02.2027	
123	476	Mr. Baljit Singh S/o Mr. Inder Singh	IELTS for Sure	S.C.F.No.49, Third Floor, Phase-7, Mohali, District-Sahibzada Ajit Singh Nagar.	Mohali	8284838300	Coaching Institute of IELTS	22.02.2027	
124	477	Mr. Harjinder Singh (Partner) S/o Mr. Major Singh and Mr. Dharamvir Singh (Partner) S/o Mr. Ram Sharan	Royal Crown Global Education LLP	Showroom No.10, 2nd Floor, SBS Market, Sunny Enclave, Sector-125, Kharar, District-Sahibzada Ajit Singh Nagar.	Kharar	9779110506, 9837010743	Consultancy and Coaching Institute of IELTS	23.02.2027	

Detail of issued License of Travel Agent/Consultancy/Ticketing Agent/Coaching Institute of IELTS/General Sales Agent in District Sahibzada Ajit Singh Nagar.

Sr.	License No.	Name of Travel Agent	Office Name	Office Address	Tehsil	Contact No.	License Type	Till Which Date License is Valid	Photo
125	478	Mrs. Siwani Kanda D/o Mr. Subhash Chandra Manchanda W/o Mr. Kirpal Singh	Kanda Gurukul Institute	Showroom No.1584, Chandigarh Ambala Highway, Jain Tower, First Floor, Adjoining Ortho Max Hospital Derabassi, District-Sahibzada Ajit Singh.	Derabassi	7888923339	Coaching Institute of IELTS	24.02.2027	
126	480	Mr. Jasveer Singh (Director) S/o Mr. Harnek Singh, Mr. Vikramjit Singh (Director) S/o Mr. Avtar Singh and Mr. Harinder Singh Dhaliwal (Director) S/o Mr. Mukhtiar Singh.	Visa Tree Immigration Pvt. Ltd.	S.C.O. No.9, Sector-79, Mohali, District-Sahibzada Ajit Singh Nagar.	Mohali	7830950004, 9721500001	Consultancy and Ticketing Agent	13.03.2027	
127	483	Mrs. Kulwinder Kaur S/o Mr. Hardeep Singh W/o Mr. Gurwinder Singh	4 Routes Immigration	S.C.O. No.6, Second Floor, Patiala Road, Near Singh Sabha Gurudwara, Lohgarh, MC-Zirakpur, Tehsil-Derabassi, District-Sahibzada Ajit Singh Nagar.	Derabassi	9115846450	Consultancy	30.03.2027	
128	484	Mr. Mukesh Mahala (Director) S/o Mr. Gulab Singh Mahala and Mrs. Pinky Chopra (Director) D/o Mr. Sucha Ram Chopra W/o Mr. Satpal	Shehraj Overseas Pvt. Ltd.	Plot No.1017, Ground Floor, Janta Industial Estate, Sector-82, Mohali, District-Sahibzada Ajit Singh Nagar.	Mohali	9815984475, 9316650544	Travel Agency, Consultancy, Ticketing Agent, Coaching Institute of IELTS and Gernal Sales Agent	12.04.2027	
129	485	Mr. Praveen Kumar (Director) Son of Mr. Rambhaj and Mrs. Santosh (Director) Daughter of Mr. Sukhdev Bharadwaj Wife of Mr. Rambhaj	Asia Pacific Overseas Education Consultants Pvt. Ltd.	Plot No.48, First Floor, Sector-82, JLPL, Mohali, District-Sahibzada Ajit Singh Nagar.	Mohali	8288039892, 9501467764	Consultancy	12.04.2027	
130	486	Mr. Gaganpreet S/o Mr. Baldev Kumar	Trust Consultant Services(TCS)	S.C.O.No.536, Top Floor, Sector-70, Mohali, District-Sahibzada Ajit Singh Nagar.	Mohali	9056074558	Travel Agency	17.04.2027	

Detail of issued License of Travel Agent/Consultancy/Ticketing Agent/Coaching Institute of IELTS/General Sales Agent in District Sahibzada Ajit Singh Nagar.

Sr.	License No.	Name of Travel Agent	Office Name	Office Address	Tehsil	Contact No.	License Type	Till Which Date License is Valid	Photo
131	487	Mr. Saurabh Sharma S/o Mr. Sadhu Ram Sharma	Foretell Immigration Service	S.C.F.No.19, First Floor, Phase-3-A, Mohali, District-Sahibzada Ajit Singh Nagar.	Mohali	7009081460	Consultancy	17.04.2027	
132	488	Mr. Harkiran Singh S/o Mr. Karamjit Singh	Kirpa Immigration	S.C.F.No.40, 2nd Floor, Phase-3-B-2, Mohali, District-Sahibzada Ajit Singh Nagar.	Mohali	7827900008	Consultancy and Travel Agency	17.04.2027	
133	491	Mr. Nirmaljit Singh S/o Mr. Surinder Singh	M.J. Enterprises	Shop No.15, Swaraj Enclave, Sante Majra, Sector-127, Kharar, District-Sahibzada Ajit Singh Nagar.	Kharar	9815904557	Travel Agency	24.04.2027	
134	494	Mrs. Kulbir Kaur D/o Mr. Pritam Singh W/o Mr. Inderjit Singh	Manchester Immigration Consultants	S.C.F.No.18, 3rd Floor, Phase-5, Mohali, District-Sahibzada Ajit Singh Nagar.	Mohali	7508620003	Consultancy	17.05.2027	
135	495	Mr. Vineet Rana (Director) S/o Mr. Ajmer Singh and Smt. Parul Thakur (Director) W/o Sh. Vineet Rana	Dream Visa Education and Immigration Consultants Pvt. Ltd.	Office Located at Shop No.2, Opposite Cannaught Place, Landran-Banur Road, Baironpur, Tehsil-Mohali, District-Sahibzada Ajit Singh Nagar.	Mohali	9915555591	Consultancy, Coaching Institute of IELTS, Travel Agency and Ticketing Agent	23.05.2027	
136	496	Mrs. Mandeep Kaur (Director) D/o Mr. Balwinder Singh W/o Mr. Dharminder Singh	SIA Immigration Solutions (OPC) Pvt. Ltd.	Unit No.16, 15th Floor, Chandigarh Sushma Infiniam, Chandigarh-Ambala Highway, Zirakpur, Tehsil-Derabassi, District-Sahibzada Ajit Singh Nagar.	Derabassi	7341113542	Consultancy	29.05.2027	

Detail of issued License of Travel Agent/Consultancy/Ticketing Agent/Coaching Institute of IELTS/General Sales Agent in District Sahibzada Ajit Singh Nagar.

Sr.	License No.	Name of Travel Agent	Office Name	Office Address	Tehsil	Contact No.	License Type	Till Which Date License is Valid	Photo
137	497	Mr. Arshpameet Singh S/o Mr. Kanwalpreet Singh	Vision Immigration and Academy	Located at B-13, A-1, Ward No.1, Near Fountain Chowk, Kurali, Tehsil-Kharar, District-Sahibzada Ajit Singh Nagar.	Kharar	8380003803, 9815482597	Consultancy and Coaching Institute of IELTS	07.06.2027	
138	498	Mr. Ravinder Singh (Director) S/o Mr. Ajit Singh and Mr. Karanveer Singh (Director) S/o Mr. Daljit Singh	Ennarrkay Visa Consultants Pvt. Ltd.	S.C.O.No.8, First Floor, Gillco Complex, Sector-127, Kharar, District-Sahibzada Ajit Singh Nagar.	Kharar	8284942567	Consultancy	16.06.2027	
139	499	Mr. Anmol Kapila S/o Late Mr. Raman Kapila	M/s Munna Forex	Bearing Khasra No.65//83(34-3), Situated at Hadbast No.121, Ropar-Chandigarh. Highway, Near HP Petrol Pump, Kurali, Tehsil-Kharar, District-Sahibzada Ajit Singh Nagar.	Kharar	9988890303	Ticketing Agent	07.06.2027	
140	501	Mrs. Rubal D/o Mr. Shiv Charan Singh W/o Mr. Gaurav Chawla	M/s Advisetree	S.C.F.No.39, Third Floor, Phase-7, Sector-61, Mohali, District-Sahibzada Ajit Singh Nagar.	Mohali	9988000640	Consultancy and Coaching Institute of IELTS	03.07.2027	
141	502	Mr. Kamaljit Kumar Sharma S/o Mr. Milkhi Ram Sharma	ICAII Computer & IT Skill Enhancement Institute	Building No.2265-A/2266(Site No.24), Second Floor, Phase-7, Sector-61, Mohali, District-Sahibzada Ajit Singh Nagar.	Mohali	9876613092	Coaching Institute of IELTS	03.07.2027	
142	503	Mr. Nitin Mahindru (Director) S/o Mr. Ravinder Mahindru, Mrs. Sumati Harry (Director) W/o Mr. Vinay Kumar Harry and Mrs. Reema Shur (Director) D/o	M/s Vinay Hari Education Consultants Pvt. Ltd.	Plot No.505, Sector-82, JLPL, Industrial Area, Mohali, District-Sahibzada Ajit Singh Nagar.	Mohali	7453800086	Consultancy	03.07.2027	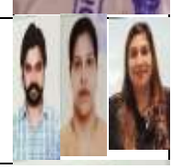

Detail of issued License of Travel Agent/Consultancy/Ticketing Agent/Coaching Institute of IELTS/General Sales Agent in District Sahibzada Ajit Singh Nagar.

Sr.	License No.	Name of Travel Agent	Office Name	Office Address	Tehsil	Contact No.	License Type	Till Which Date License is Valid	Photo
143	504	Mr. Ashwani Kumar Bansal S/o Mr. Charanji Lal Bansal	ACS Immigration	Cabin No.108 & 119 AB Chambers, SCO No.21-25, Opp. Vivek High School Mataur, Tehsil-Mohali, District-Sahibzada Ajit Singh Nagar.	Mohali	8968897600	Travel Agency, Consultancy, Ticketing Agent, Coaching Institute of IELTS and Gernal Sales Agent	03.07.2027	
144	506	Shri. Rupinder Singh Dhanoa S/o Shri. Manjit Singh Dhanoa	True Vision	S.C.O. No.541, Second Floor, Sector-70, Mohali, District-Sahibzada Ajit Singh Nagar.	Mohali	9781606651	Coaching Institute of IELTS	10.08.2027	
145	508	Smt. Richa Sharma D/o Vijay Pal Sharma W/o Shri. Rohit Sharma	Golden Wattle IELTS Academy	Booth No.1-C, Basement, Phase-6, Mohali, District-Sahibzada Ajit Singh Nagar.	Mohali	9888203033	Coaching Institute of IELTS	30.08.2027	
146	509	Shri. Tejinder Kumar Karkra (Director) S/o Shri. Pawan Kumar Karkra and Smt. Gurmeet Kaur Karkra (Director) D/o Shri. Partap Singh W/o Shri.Tejinder	Pracmatic Private Limited	S.C.O.No.534, Second Floor, Sector-70, Mohali, District-Sahibzada Ajit Singh Nagar.	Mohali	9888653196, 9855700245	Consultancy, Coaching Institute of IELTS and Ticketing Agent	11.09.2027	
147	511	Smt. Winky Talwar Bhatia W/o Gurmeet Singh	Go-Getters Institute	S.C.F. No.6, Second Floor, Sector-68, Mohali, District-Sahibzada Ajit Singh Nagar.	Mohali	9888181323	Coaching Institute of IELTS	21.09.2027	
148	512	Mrs. Nisha D/o Shri. Ramesh Kumar W/o Shri. Sumit Verma, Proprietor,	Fluent English Academy	S.C.O.No.40, Ground Floor with Basement, Clockton High Street, Omaxe City, New Chandigarh, Mullanpur, Master Plan Area, Sub TEhsil-Majri, Tehsil-Kharar, District-Sahibzada Ajit Singh Nagar.	Kharar	8872397398	Travel Agency, Consultancy and Coaching Institute of IELTS	26.10.2027	

Detail of issued License of Travel Agent/Consultancy/Ticketing Agent/Coaching Institute of IELTS/General Sales Agent in District Sahibzada Ajit Singh Nagar.

Sr.	License No.	Name of Travel Agent	Office Name	Office Address	Tehsil	Contact No.	License Type	Till Which Date License is Valid	Photo
149	514	Shri. Rohtash Kumar S/o Shri. Krishan Kumar	Max Group Consultant	S.C.O.No.11, Third Floor, Village-Shahi Majra, Phase-5 Sector-58, Mohali, District-Sahibzada Ajit Singh Nagar.	Mohali	7277999948	Consultancy	02.11.2027	
150	516	Shri. Sunny Goyal S/o Shri. Raj Kumar Goyal and Smt. Babita Rawat W/o Shri. Sunny Goyal	Fly Wings Tour & Packages Pvt. Ltd.	Booth No.255, Phase-5, Mohali, District-Sahibzada Ajit Singh Nagar.	Mohali	9878562197	Travel Agency	02.11.2027	
151	517	Ms. Monika Rani D/o Shri. Jagir Singh	Rex Consultancy	S.C.O.No.79-D, Cabin No.402, City Heart, Kharar, District-Sahibzada Ajit Singh Nagar.	Kharar	7347613118	Consultancy and Ticketing Agent	02.11.2027	
152	519	Shri. Iqbal Singh (Director) S/o Shri. Jagat Singh and Shri. Swaranjit Singh (Director) S/o Shri. Sajjan Singh	JCD Immigration & Consultancy Services	S.C.O.No.8, Modern Square Building Above Easy Day, Opposite HDFC Bank, Chandigarh-Road, Desu Majra, Kharar, District-Sahibzada Ajit Singh Nagar.	Kharar	9738762222	Consultancy	09.11.2027	
153	520	Shri. Gulzar Singh S/o Bhagat Ram	SVS Consulting Group	Plot No.902, First Floor, Sector-82, Ind. Area, Mohali, District-Sahibzada Ajit Singh Nagar.	Mohali	8283800081	Consultancy and Coaching Institute of IELTS	13.11.2027	
154	521	Shri. Pardeep Kumar (Partner) S/o Shri. Ashok Kumar, Shri. Karandeep Sidhu (Partner) S/o Shri. Amarjit Singh Sidhu and Shri. Beant Singh (Partner) S/o	Ocean Bird Abroad Services	S.C.O.No.02, First Floor, Sector-79, Mohali, District-Sahibzada Ajit Singh Nagar.	Mohali	8495800013, 8496800013	Consultancy and Coaching Institute of IELTS	22.11.2027	

Detail of issued License of Travel Agent/Consultancy/Ticketing Agent/Coaching Institute of IELTS/General Sales Agent in District Sahibzada Ajit Singh Nagar.

Sr.	License No.	Name of Travel Agent	Office Name	Office Address	Tehsil	Contact No.	License Type	Till Which Date License is Valid	Photo
155	522	Shri. Sandeep Gaur (Proprietor) S/o Shri. Rakesh Gaur	M/s White Wave Immigration Consultats	S.C.F.No.72 and 73, Second Floor, Phase-2, Mohali, District-Sahibzada Ajit Singh Nagar.	Mohali	7341119601	Consultancy, Travel Agency and Coaching Institute of IELTS	28.11.2027	
156	523	Shri. Anwar Hussain (Director) S/o Shri. Shad Mohammad and Shri. Manjit Singh (Director) S/o Shri. Ramesh Lal	Foreign Dreams Pvt. Ltd.	Plot No.D-258, Fifth Floor, GR Tower, Sector-75, Phase-8-A, Ind. Area, Mohali, District-Sahibzada Ajit Singh Nagar.	Mohali	9654295102, 9115557101	Consultancy and Coaching Institute of IELTS	04.12.2027	
157	524	Shri. Rajesh Chopra S/o Shri. Banarasi Lal Chopra	Skyland Institute of IELTS Training	Noholka Road, Ward No.02, Kurali, Tehsil-Kharar, District-Sahibzada Ajit Singh Nagar.	Kharar	9781116353	Coaching Institute of IELTS	06.12.2027	
158	525	Shri. Arjun Singh S/o Shri. Lakhwinder Singh	Skyline Education Services	S.C.F. No.97, 2nd Floor, Cabin No.2 & 3, Phase-11, Mohali, District-Sahibzada Ajit Singh Nagar.	Mohali	9803733849	Travel Agency and Consultancy	06.12.2027	
159	528	Shri. Ishwar Bhalla (Partner) S/o Shri. Naresh Kumar Bhalla and Ms. Urvashi Bhalla (Partner) S/o Shri. Naresh Kumar Bhalla	Triveni Immigration and Consultants	Showroom No.1995, First Floor, Teku Colony, Near Apollo Diagnostic Centre, Collage Road, Derabassi, District-Sahibzada Ajit Singh Nagar.	Derabassi	9041526064	Consultancy, Coaching Institute of IELTS, Travel Agency and Ticketing Agent	13.12.2027	
160	529	Shri. Davinder Singh S/o Shri. Mahinder Singh	M/s APH Consultant	S.C.F. No. 42, Top Floor, Cabin No.3-4, Phase-2, Mohali, District-Sahibzada Ajit Singh Nagar.	Mohali	9814292652	Consultancy and Travel Agency	13.12.2027	
161	531	Shri. Gurjit Kaur Bhatti D/o Shri. Nasib Singh W/o Shri. Jasvinder Singh Bhatti	Go Get Global-A Visionary Metier	S.C.O. No.8, First Floor, Gulmohar Complex, Fatehulapur, Tehsil-Kharar, District-Sahibzada Ajit Singh Nagar.	Kharar	9501480047	Consultancy and Coaching Institute of IELTS	26.12.2027	

Detail of issued License of Travel Agent/Consultancy/Ticketing Agent/Coaching Institute of IELTS/General Sales Agent in District Sahibzada Ajit Singh Nagar.

Sr.	License No.	Name of Travel Agent	Office Name	Office Address	Tehsil	Contact No.	License Type	Till Which Date License is Valid	Photo
162	534	Shri. Inderjit Singh (Partner) S/o Shri. Mehar Singh and Shri.Hardeep Singh (Partner) S/o Shri.Ranbir Singh	Mind Masters Academy Pvt. Ltd.	S.C.F.No.56, Second Floor, Sector-61, Phase-7, Mohali, District-Sahibzada Ajit Singh Nagar.	Mohali	7351540777	Coaching Institute of IELTS	29.12.2027	
163	535	Shri. Vikrant S/o Shri. Jang Bahadur	IQ The Education Hub.	Showroom located at Khalsa Complex, Ambala-Chandigarh Highway, Adarsh Nagar, Derabassi, District-Sahibzada Ajit Singh Nagar.	Derabassi	7888461218	Consultancy and Coaching Institute of IELTS	26.12.2027	
164	536	Shri. Sohan Preet Singh S/o Shri. Gurtej Singh	Charter Immigration Solution	S.C.F. No.36, Second Floor, Sector-82, JLPL, Mohali, District-Sahibzada Ajit Singh Nagar.	Mohali	6305300008	Consultancy	26.01.2028	
165	537	Shri. Anmolpreet Singh S/o Shri. Balwinder Singh	Growing Global Overseas	S.C.O.No.01, Second & Third Floor, National Highway No.21, Opp. Khalsa Dhaba, Chandigarh-Kharar Road, Desu Majra, Tehsil-Kharar, District-Sahibzada Ajit Singh Nagar.	Kharar	8283804613	Consultancy and Coaching Institute of IELTS	05.02.2028	
166	538	Shri. Zorawer Singh S/o Shri. Amarjit Singh	The Fusion World Immigration and Visa Services	S.C.O. No.09, Second Floor, National Highway No.21, Chandigarh Road Desu Majra, Tehsil-Kharar, District-Sahibzada Ajit Singh Nagar.	Kharar	8847483934, 9779990026	Travel Agency, Consultancy and Coaching Institute of IELTS	05.02.2028	
167	539	Shri. Vikram Kumar Kir S/o Shri. Walaiti Ram Kir	Universal Smart Route	S.C.F.No.77, Second Floor, Phase-11, Mohali, District-Sahibzada Ajit Singh Nagar.	Mohali	9888984698	Consultancy	06.02.2028	
168	540	Shri. Komalpreet Singh (Partner) S/o Shri. Gurdarshan Singh and Shri. Varinder Singh (Partner) S/o Shri. Darshan Singh	Diplomat Overseas	S.C.O. No.665, Second floor, Sector-70, Mohali, District-Sahibzada Ajit Singh Nagar.	Mohali	9779699367	Consultancy	14.02.2028	

Detail of issued License of Travel Agent/Consultancy/Ticketing Agent/Coaching Institute of IELTS/General Sales Agent in District Sahibzada Ajit Singh Nagar.

Sr.	License No.	Name of Travel Agent	Office Name	Office Address	Tehsil	Contact No.	License Type	Till Which Date License is Valid	Photo
169	542	Ms. Harjinder Kaur D/o Shri. Kuldeep Singh	Sai Angel Group	S.C.O.No.02, Second Floor, Near Gurudwara Singh Shahidan, Sector-78, District-Sahibzada Ajit Singh Nagar.	Mohali	7528000056	Consultancy	21.02.2028	
170	543	Shri. Gurinderjit Singh S/o Shri. Balbir Singh	Fly Overseas	S.C.O.No.15-A, My Royal Plaza, Sector-117, Mohali, District-Sahibzada Ajit Singh Nagar.	Mohali	9876052353	Consultancy and Coaching Institute of IELTS	27.02.2028	
171	544	Shri. Mukesh Sharma S/o Shri. Jagmohan Sharma	Dharvi Academy	Balaji Complex, Second Floor, Near Ram Leela Ground, Derabassi, District-Sahibzada Ajit Singh Nagar.	Derabassi	9041684447	Coaching Institute of IELTS	27.02.2028	
172	546	Shri. Prabhjeet Singh Sandhu S/o Shri. Salwinder Singh	M/s Legal Visa Advise	Office Unit No.601-602, Sixth Floor, Imperial Tower, CP-67, Plot No.252, Sector-67, Mohali, District-Sahibzada Ajit Singh Nagar.	Mohali	9817620000	Travel Agency and Consultancy	15.03.2028	
173	547	Miss. Simardeep Kaur D/o Shri. Harvinder Singh	Star Study Centre	S.C.O.No.489, First and Second Floor, Sector-125, Village-Fatehullapur, Tehsil-Kharar, District-Sahibzada Ajit Singh Nagar.	Kharar	8427051144	Coaching Institute of IELTS	15.03.2028	

Detail of issued License of Travel Agent/Consultancy/Ticketing Agent/Coaching Institute of IELTS/General Sales Agent in District Sahibzada Ajit Singh Nagar.

Sr.	License No.	Name of Travel Agent	Office Name	Office Address	Tehsil	Contact No.	License Type	Till Which Date License is Valid	Photo
174	548	(1) Sh. Sourabh Gupta(Partner) S/o Sh. Ashok Kumar (2) Smt Jogindro Devi (Partner) W/o Sh. Nasib Singh (3) Smt. Rekha Devi (Partner) W/o Sh. Sumit Kumar	Nayamit	Om Plaza, Street No.5, Adarsh Nagar, Ambala-Chandigarh Highway, Derabassi, District-Sahibzada Ajit Singh Nagar.	Derabassi	8427051144	Consultancy and Coaching Institute of IELTS	21.03.2028	
175	550	(1) Sh. Sanjay Sharma (Partner) S/o D.P. Sharma (2) Smt. Vanita Sharma (Partner) D/o Sh. Vijay Kumar Sharma W/o Sh. Sanjay Sharma (3) Ms. Pooja (Partner) D/o Sh. Satpal Kashap	Patron Immigration	Showroom No.30 (Corner),First Floor, Sunny Enclave, Desu Majra, Sector-125, Kharar, District-Sahibzada Ajit Singh Nagar.	Kharar	9876744445	Consultancy and Coaching Institute of IELTS	05.04.2028	
176	551	Sh Jaskaran Singh Partner S/o Sh. Gulzar Singh and Sh. Navdeep Singh Partner S/o Sh. Parshotam Singh	Visa Vista	Hadbast No. 121, First Floor, Near Punjab and Sind BanK, Siswan Road, Kurali Tehsil Kharar, District-Sahibzada Ajit Singh Nagar.	Kharar	9988774358	Consultancy and Coaching Institute of IELTS	16.04.2028	
177	552	Sh. Ankit Goyal Proprietor S/o Sh. Parmod Kumar Goyal	M/s Jain International & Education Services	SCO No. 11, 2nd Floor, Sector 68, Mohali, Distt. SAS Nagar	Mohali	9888055514	Consultancy	16.04.2028	
178	553	Sh. Jagmeet Singh Partner S/o Sh. Harinder Pal Singh and Sh. Satbir Singh Chadha partner S/o Sh Sujan Singh Chadha	Pro Visa Consultancy	Plot No 807, JLPL, Sector 82, Mohali District-Sahibzada Ajit Singh Nagar.	Mohali	9855030555	Consultancy	18.04.2028	
179	554	Jeevan Jyoti W/o Anurag Sharma, Prop.	Masters Educations Study Abroad	Indusind Bank, First Floor, HB No.110, Parminder Tower, , # R-65CT, Kurali, Chandigarh Road, Chanalon, Kurali, Tehsil-Kharar, District-Sahibzada Ajit Singh Nagar.	Kharar	7087348871	Consultancy and Coaching Institute of IELTS	20.04.2028	

Detail of issued License of Travel Agent/Consultancy/Ticketing Agent/Coaching Institute of IELTS/General Sales Agent in District Sahibzada Ajit Singh Nagar.

Sr.	License No.	Name of Travel Agent	Office Name	Office Address	Tehsil	Contact No.	License Type	Till Which Date License is Valid	Photo
180	555	Sh. Ashutosh Anand(Partner) S/o Sh Ashwani Kumar Anand and Smt Maya Anand (Partner) W/O Sh Ashutosh Anand	Overseas Students Application Centre LLP	Plot No. E 314-P, Ground Floor, Phase VIII-A, Industrial Focal Point, Mohali, District SAS Nagar	Mohali	8054805404	Travel Agency, Consultancy and Ticketing Agent	20.04.2028	
181	556	Sh. Neeraj Chaudhary Director S/o Sh. Shiv Dutt Chaudhary and Smt. Manisha Chaudhary Director W/o Sh. Neeraj Chaudhary	ABEL Immigration Consultants Pvt. Ltd.	Showroom No. 1029, Springdale Market, New Sunny Enclave, Sector 123, Kharar, Tehsil Kharar, District-Sahibzada Ajit Singh Nagar.	Kharar	9517951728	Consultancy and Coaching Institute of IELTS	25.04.2028	
182	557	Sh. Deepak Mehra (Proprietor) S/o Sh. Kishore Lal	Nelvana Acute Solutions	SCO No. 12, 2nd Floor, Phase 3-B2, Mohali, District SAS Nagar	Mohali	7973225860	Consultancy	25.04.2028	
183	558	Sh. Charanjit Singh (Proprietor) S/o Sh. Tarlok Singh	Portage Immigration Inc.	Showroom No.05, Second Floor, Gold Square, near Gold Homes, Sante Majra, Tehsil-Kharar, District-Sahibzada Ajit Singh Nagar.	Kharar	9056265898	Consultancy, Coaching Institute of IELTS, Travel Agency and Ticketing Agent	01.05.2028	
184	559	Shilpa D/o Rajender Singh,	My Time Consultants	Plot No.1073, 3rd Floor, Sector-82, Mohali, District-Sahibzada Ajit Singh Nagar.	Mohali	7901819416	Consultancy	01.05.2028	
185	560	Sh. Sajan Kumar (Proprietor) S/o Sh Madan Lal	M/s Master Travel Education	Plot No. F-193, 3rd Floor, Phase 8 B, Ind. Area Mohali. District-Sahibzada Ajit Singh Nagar.	Mohali	7710678000	Consultancy and Coaching Institute of IELTS	01.05.2028	
186	561	Sh. Pritpal Singh (Proprietor) S/o Sh Mohinder Singh	Cross Country Consultancy	SCO No. 504, Top Floor, Sector 70, Mohali. District-Sahibzada Ajit Singh Nagar.	Mohali	9530693614	Consultancy, Coaching Institute of IELTS, Travel Agency, General Sales Agent and	11.05.2028	

Detail of issued License of Travel Agent/Consultancy/Ticketing Agent/Coaching Institute of IELTS/General Sales Agent in District Sahibzada Ajit Singh Nagar.

Sr.	License No.	Name of Travel Agent	Office Name	Office Address	Tehsil	Contact No.	License Type	Till Which Date License is Valid	Photo
187	563	Sh. Manik Gautam (Proprietor) S/o Sh Ved Parkash Gautam	OS Visa Group	Office No. 205, 2nd Floor, B-Block, Oxford Street, Zirakpur, Tehsil Derabassi, District-Sahibzada Ajit Singh Nagar.	Derabassi	7986499180	Consultancy	14.05.2028	
188	565	Sh. Kuldip Singh (Partner) S/o Sh Karam Singh and Sh Randhir Singh(Partner) S/o Sh. Sohan Singh	Future Dreams Immigration Consultants	SCO No. 665, Third Floor, Sector 70, Tehsil Mohali, District-Sahibzada Ajit Singh Nagar.	Mohali	7973192609	Consultancy	21.05.2028	
189	566	Sh. Rahul (Proprietor) S/o Sh. Daya Ram	M/s Canvision Overseas	SCO No 671, First Floor Sector 70, Mohali, District-Sahibzada Ajit Singh Nagar.	Mohali	8699977724	Consultancy	12.06.2028	
190	567	Sh. Vaibhav Sharma (Proprietor) S/o Sh Vikas Sharma	Fly To Abroad	SCF No. 78 , Second Floor, Sector 65, Phase 11 Tehsil Mohali, District-Sahibzada Ajit Singh Nagar.	Mohali	9878757272	Travel Agency	13.06.2028	
191	568	Sh Suneet Kapoor (Partner S/o Sh Pindi Dass Kapoor and Sh Shyam Lal Sharma (Partner) S/o Sh Faqir Chand	Migronix Careers & Visa Solutions LLP	SCO No 34, Royal Estate Chandigarh Ambala Road Lohgarh Zirakpur Tehsil Derabassi, District-Sahibzada Ajit Singh Nagar.	Derabassi	8699102064	Consultancy and Coaching Institute of IELTS	19.06.2028	
192	569	Mrs Pooja (Proprietor) D/o Sh Krishan Lal W/o Rohit Kumar	M/s World Education Services	SCF No. 36, Second Floor, Phase 2, Mohali, District-Sahibzada Ajit Singh Nagar.	Mohali	9988879009	Consultancy	20.06.2028	

Detail of issued License of Travel Agent/Consultancy/Ticketing Agent/Coaching Institute of IELTS/General Sales Agent in District Sahibzada Ajit Singh Nagar.

Sr.	License No.	Name of Travel Agent	Office Name	Office Address	Tehsil	Contact No.	License Type	Till Which Date License is Valid	Photo
193	570	Sh. Baldev Raj Juneja (Proprietor) S/o Ram ji Dass, Prop.,	M/s USA Travel Services	SCO No. 63-64, First Floor, Amayra Emporio, Kharar, Tehsil-Kharar, District-Sahibzada Ajit Singh Nagar.	Kharar	9872348699	Travel Agency, General Sales Agent and Ticketing Agent	27.06.2028	
194	571	Sh. Gurminder Singh Multani(Partner) S/o Sh. Jagtar Singh and Smt Harsimran Kaur Mer(Partner) D/o Sh. Baldev Singh Mer W/o Sh. Simranjeet Singh Sahi	3Viewsky Ventures LLP	SCO No 20, 2nd Floor, Above HDFC Bank, Phase 10, Mohali, District-Sahibzada Ajit Singh Nagar.	Mohali	9888850555	Consultancy and Coaching Institute of IELTS	29.06.2028	
195	573	Sh. Rakesh Kurmar(Director) S/o Sh Surjeet Lal and Smt. Manjeet Kaur(Director) W/o Sh. Rakesh Kumar	Eric Travels Pvt. Ltd.,	Booth No 10, First Floor, Near Petrol Pump, Sector 79, Mohali.	Mohali	9872089032	Travel Agency, Consultancy and Ticketing Agent	03.07.2028	
196	575	1)Sh. Balwinder Singh S/o Swaran Singh, Partner 2) Sh Manjeet Singh Saini(Partner) S/o Sh Jarnail Singh Saini 3)Smt. Jasmeet Kaur(Partner) W/o Sh.	BMS World Visa	Located at Khalsa Complex, Adarsh Nagar, Ambala Chandigarh Highway Road, Opposite SBI Bank, Derabassi, District-Sahibzada Ajit Singh Nagar.	Derabassi	8360592267	Travel Agency and Consultancy	03.07.2028	
197	576	Sh. Jatinder Pal Singh (Proprietor) S/o Sh Ranjit Singh	M/s Outlandish Immigration Canada	Hotal GKM, 2nd Floor, Village Siswan, Tehsil Kharar Distt SAS Nagar	Kharar	9814505678	Consultancy	04.07.2028	

Detail of issued License of Travel Agent/Consultancy/Ticketing Agent/Coaching Institute of IELTS/General Sales Agent in District Sahibzada Ajit Singh Nagar.

Sr.	License No.	Name of Travel Agent	Office Name	Office Address	Tehsil	Contact No.	License Type	Till Which Date License is Valid	Photo
198	577	Sh. Asjot Singh(Partner) S/o Sh Jarnail Singh and Sh. Vikramjit Singh(Partner) S/o Sh Balak Ram	Vee Jay Enterprises	Shed No 01, Near Euro Container, Block-B, Saidpura, Derabassi, Tehsil Derabassi, District-Sahibzada Ajit Singh Nagar.	Derabassi	8283915677	Travel Agency, Coaching Institute of IELTS and Consultancy	04.07.2028	
199	578	Sh. Avtar Krishan Nagpal(Proprietor) S/o Sh. Kundan Lal,	The Other School IELTS Institute and Visa Consultancy	Showroom No. 06, First Floor, SRD Complex, Chajju Majra Road, Mundi Kharar, Tehsil Kharar, District-Sahibzada Ajit Singh Nagar.	Kharar	9115155500	Coaching Institute of IELTS	10.07.2028	
200	579	Sh. Anish Jagga (Proprietor) S/o Sh. Dharampal	Truevalue Immigration Consultant	SCO No 14, 3rd Floor, Bansa Wali Chungi, Near ICICI Bank, Kharar, Tehsil Kharar District-Sahibzada Ajit Singh Nagar.	Kharar	8054454233	Consultancy	13.07.2028	
201	580	Sh. Gurminder Singh Dhaliwal (Director) S/o Sh Major Singh Dhaliwal	DV Immigrations OPC Pvt. Ltd.	Plot No. 29, Sector-82, JLPL, Industrial Area, Mohali, District-Sahibzada Ajit Singh Nagar.	Mohali	9803065050	Consultancy and Coaching Institute of IELTS	17.07.2028	
202	581	Sh. Gurpreet Singh (Proprietor) S/o Sh. Jagjit Singh	Real World Education	Showroom No. 48, Cabin No. 48-D, 3rd Floor, City Heart Kharar, Tehsil Kharar, District-Sahibzada Ajit Singh Nagar.	Kharar	7355383303	Consultancy and Coaching Institute of IELTS	20.07.2028	
203	582	Sh. Rahul(Proprietor) S/o Sh. Madan Lal	Northbay	SCF No. 112, Second Floor, Phase 11, Mohali, District-Sahibzada Ajit Singh Nagar.	Mohali	8728077100	Travel Agency	27.07.2028	

Detail of issued License of Travel Agent/Consultancy/Ticketing Agent/Coaching Institute of IELTS/General Sales Agent in District Sahibzada Ajit Singh Nagar.

Sr.	License No.	Name of Travel Agent	Office Name	Office Address	Tehsil	Contact No.	License Type	Till Which Date License is Valid	Photo
204	583	Sh. Munish Kumar Dhawan (Partner) S/o Sh. Prem Sagar Dhawan and Smt. Sonia Dhawan(Partner) W/o Sh. Munish Kumar Dhawan	Grey Matters Education & Immigration Services LLP	SCO No 89, First Floor, Phase 3 B 2, Mohali, District-Sahibzada Ajit Singh Nagar.	Mohali	9876608835	Consultancy	27.07.2028	
205	584	Sh. Sumit Chaudhary (Proprietor) S/o Sh. Anil Chaudhary	Rays Ielts Group	Showroom No. 318, First Floor, Swastik Vihar, VPO Bhabat, Zirakpur, Tehsil Derabassi, District-Sahibzada Ajit Singh Nagar.	Derabassi	9041400058	Consultancy and Coaching Institute of IELTS	27.07.2028	
206	585	Sh. Parminder Singh(Director) S/o Sh. Onkar Singh and Smt. Rajinder Kaur (Director) W/o Sh. Parminder Singh	Flyertel Solutions Pvt. Ltd.	SCO No 05, 2nd Floor, City Heart, Kharar, Tehsil Kharar, District-Sahibzada Ajit Singh Nagar.	Kharar	6284944310	Travel Agency	02.08.2028	
207	586	Sh. Kamalpreet Singh (Proprietor) S/o Sh Darbara Singh	Silver Rose Visa Consultants	SCF No. 11, Top Floor, Industrial Focal Point Phase 9, Mohali District-Sahibzada Ajit Singh Nagar.	Mohali	6280108264	Consultancy	07.08.2028	
208	587	Sh. Paramveer Singh(Partner) S/o Sh. Surinder Singh and Sh Harvinder Singh(Partner) S/o Sh. Vijay Kumar	Education Point	Showroom No. 1248, First Floor Sector 09, Street No. 05, Barwal Road, Mouja Madhopur Derabassi Tehsil Derabassi District-Sahibzada Ajit Singh Nagar.	Derabassi	9855340007	Coaching Institute of IELTS	09.08.2028	
209	588	Sh. Sanjeev Kumar Anand(Proprietor) S/o Sh. Babu Ram	Solitaire Visa Consultancy	SCO No, 65, 3rd Floor, Phase 02, Mohali, District-Sahibzada Ajit Singh Nagar.	Mohali	9815607664	Travel Agency and Consultancy	20.08.2028	

Detail of issued License of Travel Agent/Consultancy/Ticketing Agent/Coaching Institute of IELTS/General Sales Agent in District Sahibzada Ajit Singh Nagar.

Sr.	License No.	Name of Travel Agent	Office Name	Office Address	Tehsil	Contact No.	License Type	Till Which Date License is Valid	Photo
210	590	Sh. Shubham Sharma (Proprietor) S/o Sh. Rajesh Sharma	Best Solution Consultancy Services	SCF No. 49, Top Floor, Phase 11, Mohali, District-Sahibzada Ajit Singh Nagar.	Mohali	7009337465	Consultancy	22.08.2028	
211	591	Sh. Karun Sehdev(Director) S/o Sh. Kapil Sehdev and Smt. Suchet Talwar (Director) W/o Sh. Ashok Kumar Sood	Uniinsiders Networks Pvt. Ltd.	Shop No. 441, 4th Floor, Tricity Plaza, Peer Muchalla, Zirakpur, Tehsil Derabassi, District-Sahibzada Ajit Singh Nagar.	Derabassi	9876853989	Coaching Institute of IELTS and Consultancy	22.08.2028	
212	593	Sh. Pritpal Singh Rana (Proprietor) S/o Sh. Surinder Pal Singh	M/s Red Phoenix Immigration Services	SCO No. 25, First Floor, Industrial Area, Phase 9, Mohali, District-Sahibzada Ajit Singh Nagar.	Mohali	9888930091	Coaching Institute of IELTS and Consultancy	22.08.2028	
213	594	Sh. Amrit Bir Singh(Proprietor) S/o Sh. Jaspal Singh	NJ Immigration	Booth No. 14, Sector 125, New Sunny Enclave, Kharar, Tehsil Kharar, District-Sahibzada Ajit Singh Nagar.	Kharar	9876645539	Consultancy	22.08.2028	
214	595	Sh. Sandeep Sahota(Director) S/o Sh. Daljit Sahota and Sh. Harsimran Singh(Director) S/o Sh. Sadhu Ranvir Singh	FGS Immigration Services Pvt. Ltd.	SCO No. 03, 2nd Floor, Sector 78, Mohali, District-Sahibzada Ajit Singh Nagar.	Mohali	9988873911	Coaching Institute of IELTS and Consultancy	22.08.2028	
215	596	Sh. Amandeep Singh (Proprietor) S/o Sh. Kulwant Singh	WEES Global	Office No. 407, 4th Floor, Sunny Business Centre, Sector 125, Kharar, District-Sahibzada Ajit Singh Nagar.	Kharar	7009868053	Consultancy	22.08.2028	

Detail of issued License of Travel Agent/Consultancy/Ticketing Agent/Coaching Institute of IELTS/General Sales Agent in District Sahibzada Ajit Singh Nagar.

Sr.	License No.	Name of Travel Agent	Office Name	Office Address	Tehsil	Contact No.	License Type	Till Which Date License is Valid	Photo
216	597	Sh. Harman Dhawan (Partner) S/o Sh. Harmohan Dhawan and Smt. Sonia Dhawan (Partner) W/o Sh. Harman Dhawan	Bikham Academia LLP	Plot No. C-86, 2nd Floor, Industrial Area, Phase-VII, Mohali, District-Sahibzada Ajit Singh Nagar.	Mohali	9888422264	Coaching Institute of IELTS and Consultancy	22.08.2028	
217	598	Sh. Gaurav Kukkar (Proprietor) S/o Sh. Madan Lal	Mahadev Group	Unit No. 31-A, 4th Floor, Tower-A, Royal Business Park, Chanidgarh-Ambala Highway, Village Singhpura, Tehsil Derabassi, District-Sahibzada Ajit Singh Nagar.	Derabassi	9355555258	Consultancy	22.08.2028	
218	600	Sh. Ravinder Singh Brar(Partner) S/o Sh. Gurtej Singh and Sh. Deepak Malhotra(Partner) S/o Sh. Kishori Lal Malhotra	Quantus Immigration	SCO No. 84, First Floor, TDI City, Sector 119, Mohali, District-Sahibzada Ajit Singh Nagar.	Mohali	9914601518	Consultancy	24.08.2028	
219	601	Sh. Kamaljeet (Proprietor) S/o Sh. Bishan Dass	Dream 2 Abroad	SCF No. 50, Top Floor, Phase 11, Mohali, District-Sahibzada Ajit Singh Nagar.	Mohali	8146458479	Consultancy	30.08.2028	
220	603	Sh. Sukhdev Kumar(Proprietor) S/o Sh. Pathan Chand	Growth Overseas International Edutech	SCO No 10, First Floor, Near Royal Estate, Lohgarh, Zirakpur, District-Sahibzada Ajit Singh Nagar.	Derabassi	9854590005	Consultancy and Coaching Institute of IELTS	30.08.2028	
221	605	Sh. Kamal Dev (Proprietor) S/o Sh. Chaman Lal	M/s Canway Overseas	SCF No. 73, First Floor, Phase 02, Mohali, District-Sahibzada Ajit Singh Nagar.	Mohali	7696199905	Consultancy, Coaching Institute of IELTS and Travel Agency	31.08.2028	

Detail of issued License of Travel Agent/Consultancy/Ticketing Agent/Coaching Institute of IELTS/General Sales Agent in District Sahibzada Ajit Singh Nagar.

Sr.	License No.	Name of Travel Agent	Office Name	Office Address	Tehsil	Contact No.	License Type	Till Which Date License is Valid	Photo
222	606	Sh. Karanvir Singh (Director) S/o Sh. Kulwant Singh and Sh. Paramjit Singh Brar (Director) S/o Sh. Sh. Jaskaran Singh Brar	Guardian Legal Medico Immigration Services Pvt. Ltd.	SCO. No. 121, First Floor, Phase 07, Mohali, District-Sahibzada Ajit Singh Nagar.	Mohali	9814800090	Consultancy	31.08.2028	
223	608	Sh. Rohit Singh (Proprietor) S/o Sh. Paramjeet Singh	Stallion Immigration	Unit No. 412, First Floor, South Extension 2, Sector 117, TDI City, Mohali, District-Sahibzada Ajit Singh Nagar.	Mohali	8872544480	Consultancy, Coaching Institute of IELTS, Travel Agency and Ticketing Agent	11.09.2028	
224	610	Sh. Rajat Jain(Proprietor) S/o Sh. Ripan Jain	Jain Travelz	Cabin No. 03, First Floor, Above KBS, B-13-A-10, Ward No. 13, Kurali, Tehsil Kharar, District-Sahibzada Ajit Singh Nagar.	Kharar	9988852394	Ticketing Agent	18.09.2028	
225	612	Mrs. Simranjeet Kaur (Proprietor) D/o Late Sh. Harvinder Singh W/o Jagbir Singh	DH Education Consultants	SCO No. 115-A, 2nd Floor, TDI, Sector 119, Mohali, District-Sahibzada Ajit Singh Nagar.	Mohali	7087684659	Consultancy	25.09.2028	
226	614	Sh. Jatinder Pal Singh (Proprietor) S/o Sh. Jaswant Singh	Visa Travel M	Shop No. 47, Badala Road, Kharar, Tehsil Kharar, District-Sahibzada Ajit Singh Nagar.	Kharar	8847463511	Consultancy	25.09.2028	
227	617	Sh. Bhupinder Jit Singh Kapoor (Partner) S/o Sh. Sajjan Singh Kapoor and Sh. Sanbir Kapoor (Partner) S/o Sh. Bhupinder Jit Singh Kapoor	Unify Holiday Packages LLP	E-196, Ground Floor, Phase-8-B, Industrial Area, Mohali, District-Sahibzada Ajit Singh Nagar.	Mohali	9888411777	Travel Agency and Ticketing Agent	25.09.2028	

Detail of issued License of Travel Agent/Consultancy/Ticketing Agent/Coaching Institute of IELTS/General Sales Agent in District Sahibzada Ajit Singh Nagar.

Sr.	License No.	Name of Travel Agent	Office Name	Office Address	Tehsil	Contact No.	License Type	Till Which Date License is Valid	Photo
228	620	Smt. Richa Taneja(Proprietor) W/o Sh. Ishwinder Singh Lathroiae	Iinnovation Immigration Consultancy	F06-01, 6th Floor, TDI Business Center, Sector 118, Kharar, District-Sahibzada Ajit Singh Nagar.	Kharar	8847604546	Consultancy	09.10.2028	
229	621	Sh. Harsimranjeet Singh (Proprietor) S/o Sh. Harvinder Pal Singh	M/s Know Well Centre	SCF No. 116/1, Basement, Phase-05, Shahi Majra, Mohali, District-Sahibzada Ajit Singh Nagar.	Mohali	8751015151	Coaching Institute of IELTS	09.10.2028	
230	622	Ms. Rajni Gumber (Director) D/o Sh. Chaman Lal Gumber, Sh. Vikram Gumber (Director) S/o Sh. Chaman Lal Gumber and Sh. Naveen Gumber (Director) S/o	IC Square Pvt. Ltd.,	SCF No. 33, 2nd Floor, Phase-10, Mohali, District-Sahibzada Ajit Singh Nagar.	Mohali	9896755222	Consultancy and Coaching Institute of IELTS	16.10.2028	
231	623	Ms. Mandeep Kaur(Proprietor) D/o Sh. Major Singh	M/s Master Guider The Right Choice	SCF No. 103, First Floor, Phase 11, Mohali, District-Sahibzada Ajit Singh Nagar.	Mohali	9501819877	Consultancy	18.10.2028	
232	624	Sh. Hamir Singh (Director) S/o Sh. Gurjeet Singh and Smt. Prabhjot Kaur (Director) W/o Sh. Hamir Singh	Flying Leader Pvt. Ltd.	Office No. 26, 4th Floor, Uptown Insignia, PR-7, Airport Road, Ramgarh Bhudda, Zirakpur, Tehsil Derabassi, District-Sahibzada Ajit Singh Nagar.	Derabassi	9478500043	Travel Agency, Consultancy and Ticketing Agent	19.10.2028	
233	628	Sh. Lalit Kumar Girdhar (Director) S/o Sh. Krishan Lal Girdhar, Smt. Savita Rani(Director) D/o Sh. Roshan Lal W/o Sh. Lalit Kumar	Uniglobal Travels and Immigration Services Pvt. Ltd.	Office 523, 5th Floor, Tower-3, Maya Garden Magnesia, Chandigarh Ambala National Highway, Zirakpur, Tehsil Derabassi, District-Sahibzada Ajit Singh Nagar.	Derabassi	9814057567	Travel Agency	05.11.2028	

Detail of issued License of Travel Agent/Consultancy/Ticketing Agent/Coaching Institute of IELTS/General Sales Agent in District Sahibzada Ajit Singh Nagar.

Sr.	License No.	Name of Travel Agent	Office Name	Office Address	Tehsil	Contact No.	License Type	Till Which Date License is Valid	Photo
234	629	Sh. Ankush Mehra (Proprietor) S/o Sh. Parveen Kumar	The Foreign Success Group of Education	SCO. No. 12, 2nd Floor, Phase-6, Mohali, District-Sahibzada Ajit Singh Nagar.	Mohali	7018947712	Consultancy	05.11.2028	
235	630	Sh. Deepak Joshi (Proprietor) S/o Sh. Rajinder Kumar Joshi	Genesis Education Services	SCF. No. 24-25, 2nd Floor, Phase-05, Mohali, District-Sahibzada Ajit Singh Nagar.	Mohali	9779672737	Consultancy and Coaching Institute of IELTS	22.112028	
236	632	Sh. Mahesh (Director) S/o Sh. Megh Singh and Sh. Surender Kumar(Director) S/o Sh. Jeet Ram	OIMC Pvt. Ltd.	SCF. No. 04, Basement, Ground Floor and First Floor, Shivalik Avenue, Sunny Enclave, Sector 125, Tehsil Kharar, District-Sahibzada Ajit Singh Nagar.	Kharar	9988365665	Travel Agency, Consultancy and Coaching Institute of IELTS	25.12.2028	
237	633	Sh. Karan Bhatia(Partner) S/o Sh. Naresh Kumar Bhatia and Sh. Vir Inder Pal Singh (Partner) S/o Sh. Jagdish Singh	Vir's Visa Experts	SCO No. 270, 2nd Floor, Corner at TDI City, Sector 118, Mohali, District-Sahibzada Ajit Singh Nagar.	Mohali	7710711770	Consultancy	25.12.2028	
238	636	Ms. Gurwinder Kaur (Proprietor) D/o Sh. Satnam Singh	GK Sky Education	Shop No. 3-A, Ground and First Floor, Shivalik Vihar, Bhabat, Zirakpur, Tehsil Derabassi, District-Sahibzada Ajit Singh Nagar.	Derabassi	8725094722	Consultancy and Coaching Institute of IELTS	25.12.2028	
239	640	Sh. Harbhajan Singh (Proprietor) S/o Sh. Gurbachan Singh	M/s Agam Overseas	SCF. No. 81, Ground Floor, Shri Balaji Enclave, Zirakpur, District-Sahibzada Ajit Singh Nagar.	Derabassi	9914003152	Consultancy	08.12.2029	

Detail of issued License of Travel Agent/Consultancy/Ticketing Agent/Coaching Institute of IELTS/General Sales Agent in District Sahibzada Ajit Singh Nagar.

Sr.	License No.	Name of Travel Agent	Office Name	Office Address	Tehsil	Contact No.	License Type	Till Which Date License is Valid	Photo
240	642	Sh. Ranbir Singh (Partner) S/o Sh. Chander Bhan and Smt. Saneh Lata (Partner) W/o Sh. Ranbir Singh	Golden Times Educational Services Co.	Basement of SCO. No. 03 and 04 and Cabin NO. 03, SCO No. 04, First Floor, Surkya Enclave, Sante Majra, Tehsil Kharar, District-Sahibzada Ajit Singh Nagar.	Kharar	9812315615	Coaching Institute of IELTS, Consultancy, Ticketing Agent	11.01.2029	
241	644	Mrs. Neha Arora (Proprietor) D/o Swami Charan Arora W/o Sh. Bhupesh Kumar Manocha	Dr BKM IELTS and Immigration	SCO. No. 09, Second Floor, Mohali Citi Center, Block-F, Aerocity, Mohali, District-Sahibzada Ajit Singh Nagar.	Mohali	7696734256	Consultancy,Coaching Institute of IELTS	15.01.2029	
242	645	Sh. Parkash Sharma (Partner) S/o Sh. Tilak Raj Sharma and Smt. Jyoti Sharma (Partner) D/o Sh. Babu Ram W/o Sh. Parkash Sharma	Shelza Travel Planet	SCO No. 07, First Floor, Uptown Insignia, Ramgarh Bhuda, Zirakpur, Tehsil Derabassi, District-Sahibzada Ajit Singh Nagar.	Derabassi	9988048394	Ticketing Agent	31.01.2029	
243	646	Sh. Akshit Kumar Kukkar(Proprietor) S/o Sh. Kharaiti Lal	West Elite Education Services	Showroom No. 23, 2nd Floor, Village Nabha, Sub Tehsil Zirakpur, Tehsil Derabassi, District-Sahibzada Ajit Singh Nagar.	Derabassi	9779236830	Consultancy	31.01.2029	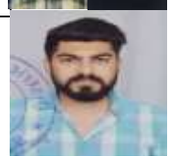
244	647	Smt. Karmjeet Kaur (Proprietor) W/o Sh. Karanjit Singh	GN Consultancy	SCF. No. 67, 2nd and 3rd Floor Phase 3B2, Tehsil Mohali, District-Sahibzada Ajit Singh Nagar.	Mohali	9779236830	Consultancy	19.02.2029	
245	649	Sh. Samarpreet Singh Kaler (Proprietor) S/o Sh. Baljeet Singh Kaler	New League Immigration	SCO. No. 509, First Floor, Sector 70, Mohali, District-Sahibzada Ajit Singh Nagar.	Mohali	8544902770	Consultancy, Coaching Institute of IELTS	19.02.2029	
246	650	Sh. Ranjeev Singh Thakur (Proprietor) S/o Sh. Dile Ram Thakur	ABS	Unit No. GF-S24, TDI Business Centre, Sector-118, Mohali, District-Sahibzada Ajit Singh Nagar.	Mohali	8427820084	Consultancy	19.02.2029	

Detail of issued License of Travel Agent/Consultancy/Ticketing Agent/Coaching Institute of IELTS/General Sales Agent in District Sahibzada Ajit Singh Nagar.

Sr.	License No.	Name of Travel Agent	Office Name	Office Address	Tehsil	Contact No.	License Type	Till Which Date License is Valid	Photo
247	652	Sh. Munish Mittal (Partner) S/o Sh. Ghansham Dass and Ms. Disha (Partner) D/o Sh. Manoj Kumar	Think English	SCF No. 113, Basement, Sector 65, Phase 11, Mohali, District-Sahibzada Ajit Singh Nagar.	Mohali	9815994197	Coaching Institute of IELTS	20.02.2029	
248	653	Sh. Parminder Singh (Proprietor) S/o Sh. Babu Singh	M/s Maxx Education	SCO No. 31, 3rd Floor, Phase 3B2, Mohali, District-Sahibzada Ajit Singh Nagar.	Mohali	7717443622	Consultancy	22.02.2029	
249	654	Sh. Raman Kumar (Proprietor) S/o Sh. Parma Nand	Famous Visa Consultant	SCO No. 01 & 02, 2nd Floor, Shiva Complex, Patiala Road, Opp. Berkley Hyundai, MC Zirakpur, Tehsil Derabassi, District-Sahibzada Ajit Singh Nagar.	Derabassi	7837619407	Consultancy	26.02.2029	
250	655	Sh. Satnam Singh (Partner) S/o Sh. Manga Singh and Sh. Gaganpreet (Partner) S/o Sh. Baldev Kumar	High Dream Overseas	SCO No. 531, 2nd and 3nd Floor, Sector 70, Mohali, Tehsil Mohali, District-Sahibzada Ajit Singh Nagar.	Mohali	8080808810	Consultancy	28.02.2029	
251	656	Sh. Ajay Kumar (Proprietor) S/o Sh. Sohan Lal	Pinnacle Group	SCF No. 124, First Floor, Sector 65, Mohali, Tehsil Mohali, District-Sahibzada Ajit Singh Nagar.	Mohali	9216399808	Consultancy, Coaching Institute of IELTS	06.03.2029	
252	658	Sh. Saurabh Sharma (Proprietor) S/o Sh. Rajesh Kumar	BUON VISTO	Office No. 536, 5th Floor, Jubilee Walk, Sector 70, Mohali, Tehsil Mohali, District-Sahibzada Ajit Singh Nagar.	Mohali	9888335554	Consultancy	13.03.2029	
253	660	Sh. Kashmir Lal (Partner) S/o Sh. Hira Ram and Smt. Parkash Rani (Partner) W/o Sh. Kashmir Lal	OAPT International LLP	SCO No. 201, 2nd Floor, VIP Central, VIP Road, Zirakpur, Tehsil Derabassi, District-Sahibzada Ajit Singh Nagar.	Derabassi	9356700067	Travel Agency and Consultancy	03.04.2029	

Detail of issued License of Travel Agent/Consultancy/Ticketing Agent/Coaching Institute of IELTS/General Sales Agent in District Sahibzada Ajit Singh Nagar.

Sr.	License No.	Name of Travel Agent	Office Name	Office Address	Tehsil	Contact No.	License Type	Till Which Date License is Valid	Photo
254	661	Mrs. Dimple (Proprietor) W/o Sh. Satvir Singh	To Do Gurukul	SCO No. 02, Top Floor, Khadi Bhandar Market, Kurali Road, Kharar, Tehsil Kharar, District-Sahibzada Ajit Singh Nagar.	Kharar	9780930242	Coaching Institute of IELTS	03.04.2029	
255	663	Sh. Karam Pal Singh Bhagtana (Director) S/o Sh. Gurnam Singh	Bhagtana (OPC) Pvt. Ltd.	SCO No. 505, First Floor, Sector 70, Mohali, Tehsil Mohali, District-Sahibzada Ajit Singh Nagar.	Mohali	9988873004	Consultancy, Coaching Institute of IELTS	17.04.2029	
256	664	Sh. Prem Sagar (Proprietor) S/o Sh. Surati Parkash	Visa State	SCO No. 07, Third Floor, Phase-05, Mohali, Tehsil Mohali, District-Sahibzada Ajit Singh Nagar.	Mohali	9999010230	Consultancy, Coaching Institute of IELTS	23.04.2029	
257	665	Sh. Ved Parkash Singhmar (Partner) S/o Sh. Gopi Chand and Sh. Alok Pathak (Partner) S/o Sh. Ajay Kumar Pathak	M/s Arun Enterprises	SCO No. 22, Hotel Vihaan Residency, MS Enclave, Dhakoli, Tehsil Derabassi, District Sahibzada Ajit Singh Nagar.	Derabassi	8699036258	Consultancy, Coaching Institute of IELTS, Ticketing Agent	23.04.2029	
258	666	Sh. Jaspreet Singh Chhabra (Proprietor) S/o Sh. Manvinder Singh	Wingtrill	Plot No. F-427, First Floor, Ind. Area, Phase 8-B, Mohali, District Sahibzada Ajit Singh Nagar.	Mohali	8427311922	Consultancy	24.04.2029	
259	667	Sh. Gitesh Nagi (Proprietor) S/o Sh. Rajesh Nagi	M/s Foreign Friends	Showroom No. 85, Cabin No. 01, 2nd Floor, City Heart, Kharar, Tehsil Kharar, District Sahibzada Ajit Singh Nagar.	Kharar	9779413271	Consultancy	28.04.2029	
260	668	Sh. Gurdeep Singh Romana (Proprietor) S/o Sh. Lakhveer Singh	Lucky Immigratnts	Office No. 425, 4th Floor, A-Block, Chandigarh Citi Center, VIP Road, Zirakpur, Tehsil Derabassi, District Sahibzada Ajit Singh Nagar.	Derabassi	9988572356	Consultancy, Travel Agency, Ticketing Agent	28.04.2029	

Detail of issued License of Travel Agent/Consultancy/Ticketing Agent/Coaching Institute of IELTS/General Sales Agent in District Sahibzada Ajit Singh Nagar.

Sr.	License No.	Name of Travel Agent	Office Name	Office Address	Tehsil	Contact No.	License Type	Till Which Date License is Valid	Photo
261	670	Sh. Robinpreet Singh (Partner) S/o Sh. Baldev Singh and Sh. Pardeep Singh (Partner) S/o Sh. Jaspal Singh	Right To Take Advisor	SCO No. 27, Second Floor, Sector 125, New Sunny Enclave, Kharar, Tehsil Kharar, District Sahibzada Ajit Singh Nagar.	Kharar	9855822672	Consultancy, Coaching Institute of IELTS	02.05.2029	
262	671	Sh. Rishabh Sahni (Proprietor) S/o Sh. Anil Kumar Sahni	M/s Tomato Holidays	Office No. 522, Fifth Floor, Block D & E, Chandigarh Citi Center, VIP Road, Zirakpur, Tehsil Derabassi, District Sahibzada Ajit Singh Nagar.	Derabassi	8950649047	Travel Agency	06.05.2029	
263	672	Mrs. Archana Taprnia (Proprietor) W/o Sh. Jatinder Singh	Archana English Academy and Archana PTE Classes	SCO No. 15, First Floor, Desu Majra, Sector 125, Tehsil Kharar, District Sahibzada Ajit Singh Nagar.	Kharar	8264844070	Coaching Institute of IELTS	06.05.2029	
264	673	Sh. Kunal Singh Rangi (Proprietor) S/o Sh. Nahar singh	KSS Global Education Consultant	SCF No. 03, Third Floor, Sector 65, Phase 11, Tehsil Mohali, District Sahibzada Ajit Singh Nagar.	Mohali	7355185340	Consultancy, Coaching Institute of IELTS	06.05.2029	
265	675	Sh. Jagdeep Singh (Partner) S/o Sh. Gulab Singh and Smt. Manpreet Kaur (Partner) W/o Sh. Jagdeep Singh	VZA Immigration Services	SCO No. 02, Cabin No. 01, First Floor, Khadi Bhandar Market, Kharar, Tehsil Kharar, District Sahibzada Ajit Singh Nagar.	Kharar	9855004288	Consultancy	07.05.2029	
266	676	Ms. Garima Walia (Proprietor) D/o Sh. Atul Walia	Edagogy English Coaching Institute	SCO No. 02, Cabin No. 102 & 106, First Floor, Choura Bazar-2, Bishangarh, M.C. Zirakpur,Tehsil Derabassi, District Sahibzada Ajit Singh Nagar.	Derabassi	9650476898	Coaching Institute of IELTS	07.05.2029	
267	678	Sh. Vikas Sandhu (Proprietor) S/o Sh. Tejbir	Lords of Visa	SCO No. 11, First and Second Floor, Sector 71, Tehsil Mohali, District Sahibzada Ajit Singh Nagar.	Mohali	8053536753	Consultancy	23.05.2029	

Detail of issued License of Travel Agent/Consultancy/Ticketing Agent/Coaching Institute of IELTS/General Sales Agent in District Sahibzada Ajit Singh Nagar.

Sr.	License No.	Name of Travel Agent	Office Name	Office Address	Tehsil	Contact No.	License Type	Till Which Date License is Valid	Photo
268	679	Sh. Gurliv Singh (Proprietor) S/o Sh. Tarlochan Singh	Sea Coast Immigration Solutions	SCO No. 12, First Floor, Adjoining Tulip Heights, Lohgarh, VIP Road Colony, Zirakpur, Tehsil Derabassi, District Sahibzada Ajit Singh Nagar.	Derabassi	9814999666	Consultancy	28.05.2029	
269	680	Sh. Gurjeet Singh (Director) S/o Sh. Jaswinder Singh and Sh. Tilak Raj (Director) S/o Sh. Mangu	RGS Immigration Consultants Pvt. Ltd.	Showroom No. 09, Basement and Ground Floor, Sunny Commercial Complex, New Sunny Enclave, Sector 125, Kharar Tehsil Kharar District Sahibzada Ajit Singh Nagar.	Kharar	9815010094	Travel Agency, Consultancy, Ticketing Agent, Coaching Institute of IELTS and	28.05.2029	
270	681	Sh. Amit Kumar (Proprietor) S/o Sh. Hem Raj	M/s Radical Visa Consultant	Building No. 209, Cabin No. 01, 2nd Floor, Village Shahi Majra, Mohali, Tehsil Mohali, District Sahibzada Ajit Singh Nagar.	Mohali	9815058051	Consultancy	11.06.2029	
271	682	Sh. Guneet Singh (Proprietor) S/o Sh. Bhupinder Singh	Lancaster Immigration	SCF No. 115, 3rd Floor, Phase 07, Mohali, Tehsil Mohali, District Sahibzada Ajit Singh Nagar.	Mohali	8847422863	Consultancy, Coaching Institute of IELTS	11.06.2029	
272	683	Sh. Pardeep Singh (Proprietor) S/o Sh. Gurmail Singh	M/s State Visa Point	SCF No. 15, 2nd Floor, Phase 05, Tehsil Mohali, District Sahibzada Ajit Singh Nagar.	Mohali	8264447230	Consultancy	11.06.2029	
273	685	Sh. Shakti Sagar (Partner) S/o Sh. Prem Nath and Smt. Rupali Rai (Partner) W/o Sh. Nitin Rai	Visa Expert	SCF No. 61, Top Floor, Phase-3 B 2, Tehsil Mohali, District Sahibzada Ajit Singh Nagar.	Mohali	7307200007	Consultancy	27.06.2029	
274	687	Sh. Bharat Nagi (Partner) S/o Sh. Satpal Nagi and Sh. Gurdev Singh Gill (Partner) S/o Sh. Kehar Singh	Ease 2 Move Immigration Services	SCO No. 1051, Ground Floor, Sector 12, Adjoining Hella Lights, Derabassi, District Sahibzada Ajit Singh Nagar.	Derabassi	9417263132	Consultancy, Coaching Institute of IELTS	10.07.2029	

Detail of issued License of Travel Agent/Consultancy/Ticketing Agent/Coaching Institute of IELTS/General Sales Agent in District Sahibzada Ajit Singh Nagar.

Sr.	License No.	Name of Travel Agent	Office Name	Office Address	Tehsil	Contact No.	License Type	Till Which Date License is Valid	Photo
275	688	Sh. Jasdeep Singh Chahal (Proprietor) S/o Sh. Kuldeep Singh Chahal	Jaycee Global Services	Hadbast No. 37, First Floor, Near Indusind Bank, Landran Kharar Road, Landran Tehsil Mohali, District Sahibzada Ajit Singh Nagar.	Mohali	9780070094	Consultancy	10.07.2029	
276	690	Sh. Ravinderjit Singh (Proprietor) S/o Sh. Jit Singh Sidhu	JSSM Ielts Coaching Institute	SCO. No 21, Ground Floor, Sunny Enclave, Chandigarh Road, Desu Majra, Tehsil Kharar, District Sahibzada Ajit Singh Nagar.	Kharar	8699106184	Consultancy, Coaching Institute of IELTS, Travel Agency	11.07.2029	
277	694	Sh. Roshan Kumar (Proprietor) S/o Sh. Dharambir	Golden Star Immigration	SCF No. 94, Second Floor, Phase-11, Tehsil Mohali, District Sahibzada Ajit Singh Nagar.	Mohali	9041333849	Travel Agency, Coaching Institute of IELTS	24.07.2029	
278	695	Mrs. Manisha Khullar (Proprietor) W/o Sh. Sandeep Khullar	Seven Plus Achievers	SCO No. 77, First Floor, Gillco Complex, Gillco Valley, Sector 127, Mundi Kharar, Tehsil Kharar, District Sahibzada Ajit Singh Nagar.	Kharar	9779823032	Travel Agency, Coaching Institute of IELTS	25.07.2029	
279	697	Sh. Satwinder Singh Mavi (Director) S/o Sh. Bahadur Singh, Sh. Varinder Singh (Director) S/o Sh. Joginder Singh and Sh. Simerjit Singh (Director)	VSS 19 Worldwide Pvt. Ltd.	Unit No. Office-534, 5th Floor, Jubilee Walk, Sector 70, Tehsil Mohali, District Sahibzada Ajit Singh Nagar.	Mohali	9417720000	Consultancy	30.07.2029	
280	698	Sh. Amzed Sayyed Ibrahim (Proprietor) S/o Sh. S.M. Ibrahim	The Aragon Education & Services	SCO No. 24, 2nd Floor, Naval Market, Sunny Enclave, Sector 125, Tehsil Kharar, District Sahibzada Ajit Singh Nagar.	Kharar	9872933949	Consultancy, Coaching Institute of IELTS	31.07.2029	

Detail of issued License of Travel Agent/Consultancy/Ticketing Agent/Coaching Institute of IELTS/General Sales Agent in District Sahibzada Ajit Singh Nagar.

Sr.	License No.	Name of Travel Agent	Office Name	Office Address	Tehsil	Contact No.	License Type	Till Which Date License is Valid	Photo
281	699	Ms. Gurvir Kaur (Proprietor) D/o Sh. Avtar Singh	Brampton Ielts Center	Shop No. 114, 2nd Floor, Sector 82, JLPL, Mohali, District Sahibzada Ajit Singh Nagar.	Mohali	9876722294	Ticketing Agent, Coaching Institute of IELTS	04.08.2029	
282	701	Sh. Karan Banta (Director) S/o Sh. Vinay Banta and Smt. Aarti Sood (Director W/o Sh. Karan Banta	Swift Move Education and Immigration Consultants Pvt. Ltd.	SCF No. 39, 2nd Floor, Phase-07, Tehsil Mohali, District Sahibzada Ajit Singh Nagar.	Mohali	9569671609	Consultancy	06.08.2029	
283	702	Sh. Tarun Kumar (Proprietor) S/o Sh. Vijay Kumar	World Success	SCF No. 36, First Floor, Phase -02, Mohali, District Sahibzada Ajit Singh Nagar.	Mohali	9418282054	Consultancy	06.08.2029	
284	703	Smt. Harjinder Kaur(Partner) W/o Sh. Kuldeep Singh , Sh. Kuldeep Singh (Partner) S/o Sh. Mohinder Singh and Sh. Gurdeep Singh (Partner) S/o Sh. Sohan Singh	GFK Holidays Tour and Travels	SCO No. 41, First Floor, Block-4, Oxford Street, Lohgarh, Zirakpur, Tehsil Derabassi, District Sahibzada Ajit Singh Nagar.	Derabassi	9872981403	Travel Agency, Consultancy, Ticketing Agent	06.08.2029	
285	704	Smt. Roselyn Kaur (Proprietor) W/o Sh. Chanpreet Singh	M/s I CAN EDU IELTS COACHING INSTITUTE	SCO No. 212, Second Floor, VIP Central, VIP Road, Bishanpura, MC Zirakpur, District Sahibzada Ajit Singh Nagar.	Derabassi	9056655286	Coaching Institute of IELTS	06.08.2029	
286	706	Sh. Gurvinder Singh Sandhu (Partner) S/o Sh. Satnam Singh Sandhu and Sh. Bhupinder Babbar (Partner) S/o Sh. Gurcharan Singh	World Visa Council	SCO No. 30, 2nd Floor, Phase 02, Mohali, District Sahibzada Ajit Singh Nagar.	Mohali	9872784379	Consultancy	12.08.2029	

Detail of issued License of Travel Agent/Consultancy/Ticketing Agent/Coaching Institute of IELTS/General Sales Agent in District Sahibzada Ajit Singh Nagar.

Sr.	License No.	Name of Travel Agent	Office Name	Office Address	Tehsil	Contact No.	License Type	Till Which Date License is Valid	Photo
287	707	Sh. Amanpreet Singh Thind (Director) S/o Sh. Paramjit Singh and Sh. Tajinder Singh Grewal (Director) S/o Sh. Jagseer Singh	Indo-Atlantic Immigration Pvt, Ltd.,	SCO No. 43, 2nd Floor, Sector-79, Mohali, District Sahibzada Ajit Singh Nagar.	Mohali	9478611865	Consultancy	12.08.2029	
288	708	Sh. Karanjit Singh (Proprietor) S/o Sh. Joginder Singh	M/s BDS Consultancy	SCF No. 43, 2nd Floor, Phase-3B2, Mohali, District Sahibzada Ajit Singh Nagar.	Mohali	7087528756	Consultancy	12.08.2029	
289	709	Sh. Ankush Sharma (Proprietor) S/o Sh. Dharam Pal	Hatchway Overseas	SCF No. 32, Front Half Portion of First Floor, Phase-06, Mohali, District Sahibzada Ajit Singh Nagar.	Mohali	8699720415	Coaching Institute of IELTS	27.08.2029	
290	710	Sh. Amit Sehgal (Proprietor) S/o Sh. Dharam Pal Sehgal	Stamp Visa Education Services	SCO No. 42, 2nd Floor, Mohali Citi Square, Zirakpur, District Sahibzada Ajit Singh Nagar.	Mohali	9958054571	Coaching Institute of IELTS, Consultancy	27.08.2029	
291	711	Sh. Krishan Kumar (Proprietor) S/o Sh. Nihal Singh	Olky Language Guru	Showroom NO. 50, Cabin No. 01, 2nd Floor, New Sunny Enclave, Sector 125, Kharar, District Sahibzada Ajit Singh Nagar.	Kharar	9855536355	Consultancy	09.09.2029	
292	712	Sh. Roop Sehajbir Singh (Proprietor) S/o Sh. Bachittar Singh	TMH Group	SCF No. 15, 2nd Floor, Phase 3-B2, Sector 60, Mohali,, District Sahibzada Ajit Singh Nagar.	Mohali	8264863966	Consultancy	11.09.2029	
293	713	Sh. Roopesh Chhabria (Proprietor) S/o Sh. Tota Ram Chhabria	Study Abroad	SCO No. 4-5, Cabin No. 01, First Floor, Above Liberty Showroom, Silver City Market, Zirakpur, Tehsil Derabassi, District Sahibzada Ajit Singh Nagar.	Derabassi	8427663435	Coaching Institute of IELTS, Consultancy	12.09.2029	

Detail of issued License of Travel Agent/Consultancy/Ticketing Agent/Coaching Institute of IELTS/General Sales Agent in District Sahibzada Ajit Singh Nagar.

Sr.	License No.	Name of Travel Agent	Office Name	Office Address	Tehsil	Contact No.	License Type	Till Which Date License is Valid	Photo
294	714	Sh. Komalpreet Singh (Proprietor) S/o Sh. Bhajan Singh	BS Group Advisory	SCO No. 01, Sector -65-A, Mandi Board Showroom, Tehsil Mohali, District Sahibzada Ajit Singh Nagar.	Mohali	9115873728	Consultancy, Ticketing Agent	15.09.2029	
295	715	Sh. Harjit Singh (Proprietor) S/o Sh. Gamdoor Singh	The Rightlane Immigration Consultants	SCO. No. 655, 2nd Floor, Sector 70, Mohali, District Sahibzada Ajit Singh Nagar.	Mohali	8196960019	Consultancy	15.09.2029	
296	716	Sh. Himanshu (Director) S/o Sh. Pardeep Kumar	Future Square Visa Consultant (OPC) Pvt. Ltd.	Unit No. EL-1107, 11th Floor, Imperial Tower, Airport Road, Sector 67, Mohali, District Sahibzada Ajit Singh Nagar.	Mohali	9517901500	Travel Agency, Consultancy, General Sales Agent	19.09.2029	
297	718	Ms. Rukhsar (Proprietor) D/o Sh. Said Ahmand	Brightway Study Consultant	SCF No. 59, 2nd Floor Phase 11, Mohali. District Sahibzada Ajit Singh Nagar.	Mohali	8941097114	Coaching Institute of IELTS, Consultancy	08.10.2029	
298	719	Ms. Ekta (Proprietor) D/o Sh. Mohinder Singh	Saakar Consultancy Services	Plot No. F 219 (P), Ground Floor, Ind. Area, Phase 8B, Mohali, District Sahibzada Ajit Singh Nagar.	Mohali	9878806852	Travel Agency	08.10.2029	
299	720	Mrs. Shivani Sharma (Proprietor) W/o Sh. Sandeep Singh	Canausauk International Consultants	Showroom at Chandigarh Kharar Road, Third Floor, Desu Majra, Fatehullapur, Near Paras Panorma, Tehsil Kharar, District Sahibzada Ajit Singh Nagar.	Kharar	6280667155	Coaching Institute of IELTS, Consultancy	08.10.2029	
300	721	Sh. Dheeraj Khanna (Proprietor) S/o Sh. Ajay Khanna	Wish to Fly Consultancy	Shop No. DSS-99, First Floor, Royal Estate, Chandigarh-Ambala, Village Lohgarh, M.C. Zirakpur, Tehsil Derabassi, District Sahibzada Ajit Singh Nagar.	Derabassi	9991511111	Consultancy	08.10.2029	

Detail of issued License of Travel Agent/Consultancy/Ticketing Agent/Coaching Institute of IELTS/General Sales Agent in District Sahibzada Ajit Singh Nagar.

Sr.	License No.	Name of Travel Agent	Office Name	Office Address	Tehsil	Contact No.	License Type	Till Which Date License is Valid	Photo
301	722	Sh. Jasbir Singh (Proprietor) S/o Sh. Mohinder Pal Singh	Immiway International	SCO No. 17, First Floor, Sector 86, Preet City, Mohali, District Sahibzada Ajit Singh Nagar.	Mohali	9988090008	Consultancy	08.10.2029	
302	723	Ms. Dolly Arora (Proprietor) D/o Sh. Sharanjit Singh	Westworld Study Advisor	Showroom No. 04, 2nd Floor, Shopping Complex, Opposite Maple Heights Apartments, near Sushma Square, Near Gazipur Gurdwara, Adjacent to Golden Sand Apartments, Gazipur, Village Dhakoli, District Sahibzada Ajit Singh Nagar.	Derabassi	9478357902	Consultancy	18.10.2029	
303	725	Smt. Baljinder Kaur (Director) D/o Sh. Resham Singh W/o Sh. Gurnaib Singh, Smt. Amandeep Kaur (Director) D/o Sh. Bahadur Singh W/o Sh. Veer Singh Bajwa	Greenscope Migration and Education Services Pvt. Ltd.	SCO No. 10, First Floor, Western Tower, Chajju Majra Road, Mundi Kharar, Tehsil Kharar, District Sahibzada Ajit Singh Nagar.	Kharar	6284233809	Consultancy	27.10.2029	
304	726	Smt. Seema Bhatia (Director) W/o Sh. Sachin Bhatia and Sh. Uday Bhatia (Director) S/o Sh. Sachin Bhatia	Zeal Traveller Pvt. Ltd.	Showroom Licated at First Floor, Near HP Gas Agency, Barwala Road, Berabassi, Tehsil Derabassi, District Sahibzada Ajit Singh Nagar.	Derabassi	6283935723	Consultancy	27.10.2029	
305	728	Sh. Akashdeep Singh (Proprietor) S/o Sh. Gurjant Singh	Elision Immigration	SCF No. 45, Top Floor, Phase 11, Mohali District Sahibzada Ajit Singh Nagar.	Mohali	7973171107	Consultancy	28.10.2029	
306	729	Sh. Lakhwinder Singh Chayyar (Proprietor) S/o Sh. Rattan Singh	A.S. Enterprises	SCO. No. 9, First Floor, Bansawali Chungi Kharar, Tehsil Kharar, District Sahibzada Ajit Singh Nagar.	Kharar	9592719600	Travel Agency	28.10.2029	

Detail of issued License of Travel Agent/Consultancy/Ticketing Agent/Coaching Institute of IELTS/General Sales Agent in District Sahibzada Ajit Singh Nagar.

Sr.	License No.	Name of Travel Agent	Office Name	Office Address	Tehsil	Contact No.	License Type	Till Which Date License is Valid	Photo
307	730	Sh. Nikhil Sharma (Proprietor) S/o Sh. Sunil Kumar Sharma	Rebbel Immigration	SCF No. 15, Top Floor, Phase 11, Mohali, District Sahibzada Ajit Singh Nagar.	Mohali	7508103382	Consultancy	17.11.2029	
308	731	Sh. Pankaj (Proprietor) S/o Sh. Narender Kumar	ITA Services	SCO. No. 674, 2rd and 3rd Floor, Sector 70, Mohali, District Sahibzada Ajit Singh Nagar.	Mohali	9876324354	Travel Agency	17.11.2029	
309	732	Ms. Simranjeet Kaur (Proprietor) D/o Sh. Nirmal Singh	Bright Hill International	SCO No. 661, 3rd Floor, Sector 70, Mohali, District Sahibzada Ajit Singh Nagar.	Mohali	9888886960	Consultancy	17.11.2029	
310	733	Sh. Gurwinder Singh (Proprietor) S/o Sh. Gurcharan Singh	Unity Visa Services	SCO No. 546, 2nd Floor, Sector 70, Mohali, District Sahibzada Ajit Singh Nagar.	Mohali	7009719728	Coaching Institute of IELTS, Consultancy	17.11.2029	
311	734	Mrs. Avtar Kaur (Proprietor) W/o Sh. Sukhbir Singh	My Travel Plans	E-293, Cabin No. 603, 6th Floor, Industrial Area, Phase-8-B, Mohali, District Sahibzada Ajit Singh Nagar.	Mohali	7658840610	Travel Agency	17.11.2029	
312	735	Sh. Balwinder Singh (Proprietor) S/o Sh. Kuldeep Singh	Brar 22 Associates	SCO No. 1015, First Floor, Sector-111, TDI City, Landran, Mohali, District Sahibzada Ajit Singh Nagar.	Mohali	9888001536	Consultancy	20.11.2029	
313	737	Sh. Supneet Singh (Director) S/o Sh. Kamaljeet Singh and Ms. Tarnjit Saini (Director) D/o Sh. Amrik Singh W/o Sh. Supneet Singh	Finnishline Edugrowth Pvt. Ltd.	Unit No. SE-725, 7th Floor, Imperial Tower, CP-67, Site No. 252, Airport Road, Sector-67, Mohali, District Sahibzada Ajit Singh Nagar.	Mohali	8556952800	Consultancy	24.11.2029	

Detail of issued License of Travel Agent/Consultancy/Ticketing Agent/Coaching Institute of IELTS/General Sales Agent in District Sahibzada Ajit Singh Nagar.

Sr.	License No.	Name of Travel Agent	Office Name	Office Address	Tehsil	Contact No.	License Type	Till Which Date License is Valid	Photo
314	738	Sh. Aman (Proprietor) S/o Sh. Rajesh Kumar	Luck Visa Overseas	SCO No. 10, Ground Floor, Sector 71, Mohali, District Sahibzada Ajit Singh Nagar.	Mohali	7900002793	Consultancy	02.12.2029	
315	739	Sh. Baljinder Singh Saini (Proprietor) S/o Late Sh. Mohan Singh	World Sky Traveller and Immigration	Booth No. 78, New Sunny Enclave, Sector-125, Kharar, Tehsil Kharar, District Sahibzada Ajit Singh Nagar.	Kharar	8146798323	Travel Agency, Consultancy, Ticketing Agent	02.12.2029	
316	740	Sh. Manjeet Singh (Partner) S/o Sh. Gurbachan Singh and Sh. Palvinder Singh (Partner) S/o Sh. Mohinder Singh	Visa Route Overseas Educational Services	SCF No. 65, 2nd Floor, Phase 3B2, Mohali, District Sahibzada Ajit Singh Nagar.	Mohali	9041290404	Consultancy	02.12.2029	
317	741	Sh. Sandeep Sethi (Proprietor) S/o Sh. Jagdish Sethi	Century Consultants	Plot No. 436, Ground Floor, Sector 82, JLPL, Mohali, District Sahibzada Ajit Singh Nagar.	Mohali	9876338888	Consultancy	09.12.2029	
318	742	Ms. Meenakshi Gupta (Proprietor) D/o Sh. Ravinder Gupta	Travel Box Consultancy Services	Office No. 502, 5th Floor, Tricity Trade Tower, Nabha, Sub Tehsil Zirakpur, District Sahibzada Ajit Singh Nagar.	Derabassi	9986360000	Travel Agency	09.12.2029	
319	744	Mrs. Daljit Kaur Dhillon (Proprietor) W/o Sh. Karnail Singh Dhillon	JPS Edutech	SCO No. 24-A, First Floor, Naval Market, Sunny Enclave, Kharar, Tehsil Kharar, District Sahibzada Ajit Singh Nagar.	Kharar	9464945567	Coaching Institute of IELTS, Consultancy	17.12.2029	
320	746	Sh. Sukhmeet Singh Batra (Proprietor) S/o Sh. Joginder Singh Batra	Compass Immigration Advisors	SCF No. 07, First Floor, Phase 05, Mohali, District Sahibzada Ajit Singh Nagar.	Mohali	7374063640	Consultancy	31.12.2029	

Detail of issued License of Travel Agent/Consultancy/Ticketing Agent/Coaching Institute of IELTS/General Sales Agent in District Sahibzada Ajit Singh Nagar.

Sr.	License No.	Name of Travel Agent	Office Name	Office Address	Tehsil	Contact No.	License Type	Till Which Date License is Valid	Photo
321	747	Sh. Devender Kumar (Proprietor) S/o Sh. Kuldeep Singh	Visa Roots Consultancy	SCO No. 08, Top Floor, Phase 05, Mohali, District Sahibzada Ajit Singh Nagar.	Mohali	7009288424	Consultancy	01.01.2030	
322	748	Sh. Avtar Singh (Proprietor) S/o Sh. Sukhdev Singh	Oliver Education Services	SCO No. 509, Top Floor, Sector 70, Mohali. District Sahibzada Ajit Singh Nagar.	Mohali	9115591185	Consultancy	01.01.2030	
323	749	Kamalpreet Kaur (Proprietor) D/o Sh. Avtar Singh	JMD Global Visa Experts	Commercial Unit No. 1019, 2nd Floor, Cannaught Plaza, TDI City, Sector 74-A, Mohali. District Sahibzada Ajit Singh Nagar.	Mohali	8847692757	Travel Agency, Consultancy, Ticketing Agent, Coaching Institute of IELTS and General Sales Agent	01.01.2030	
324	750	Mrs. Vandana Sethi (Partner) W/o Sh. Ankush Sethi, Sh. Rohit Mehta (Partner) S/o Sh. Shiv Kumar	Winning Edge Consultants LLP	Showroom No. 05, First Floor, The Eminence Plaza, Singhpura, Sub Tehsil Zirakpur, District Sahibzada Ajit Singh Nagar.	Derabassi	9888044437	Consultancy	01.01.2030	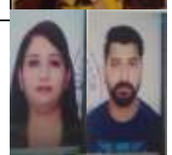
325	751	Sh. Gurdeep Singh (Partner) S/o Sh. Gian Singh, Sh. Manpreet Singh Nibber (Partner) S/o Sh. Mahesh Singh and Sh. Narinder Pal Singh (Partner) S/o Sh. Ranjit	Pro Vision Visa Consultants	SCF No. 88, Top Floor, Phase 07, Mohali, District Sahibzada Ajit Singh Nagar.	Mohali	9888891826	Consultancy	14.01.2030	
326	752	Sh. Harpreet Singh (Proprietor) S/o Sh. Ram Singh	Mahadev Visa Consultancy	S.C.O No. 48, 2nd Floor, Phase-3B2, Mohali, District Sahibzada Ajit Singh Nagar.	Mohali	9469432563	Consultancy	20.01.2030	

Detail of issued License of Travel Agent/Consultancy/Ticketing Agent/Coaching Institute of IELTS/General Sales Agent in District Sahibzada Ajit Singh Nagar.

Sr.	License No.	Name of Travel Agent	Office Name	Office Address	Tehsil	Contact No.	License Type	Till Which Date License is Valid	Photo
327	753	Mrs. Preeti Mehra (Proprietor) W/o Sh. Nirmal Mehra	Airfin Global Immigration and Educational Consultants	Commercial Space No. 401, 4th Floor, Tricity Plaza, Peer Muchalla, Zirakpur, Sub Tehsil Zirakpur, District Sahibzada Ajit Singh Nagar.	Derabassi	9876990096	Consultancy	20.01.2030	
328	754	Sh. Anudeep Singh (Proprietor) S/o Sh. Atamjit Singh	Toddlers Immigration	SCF No. 53, 3rd Floor, Phase 02, Mohali, District Sahibzada Ajit Singh Nagar.	Mohali	9953886514	Consultancy	20.01.2030	
329	755	Sh. Subhash Mahajan (Proprietor) S/o Sh. Rakesh Mahajan	Heaven Visa Point	SCF No. 62, 3rd Floor, Phase-11, Mohali. District Sahibzada Ajit Singh Nagar.	Mohali	6283655508	Consultancy	26.01.2030	
330	756	Dr. Sanjeet Kaur (Partner) W/o Sh. Bhagat Singh and Sh. Bhagat Singh (Partner) S/o Sh. Mohan Singh	Safegate Eduline	Showroom No. 05, First Floor, Motia Harmony City, Sector-126, Mundi Kharar, Tehsil Kharar, District Sahibzada Ajit Singh Nagar.	Kharar	9876541199	Travel Agency, Consultancy, Ticketing Agent, Coaching Institute of IELTS	27.01.2030	
331	757	Sh. Harpreet Singh (Proprietor) S/o Sh. Darshan Singh	V-Expert Consultancy	SCO No. 34, 2nd Floor, Jubilee Junction, Sector-66, Mohali, District Sahibzada Ajit Singh Nagar.	Mohali	7986554771	Consultancy	28.01.2030	
332	759	Smt. Anita Rani(Partner) W/o Sh. Prabhjot Kumar and Sh. Karan (Partner) S/o Sh. Pawan Kumar	The Global Immigration	SCF NO. 61-C, 3rd Floor, Phase 05, Sector 59, Mohali, District Sahibzada Ajit Singh Nagar.	Mohali	8427855585	Travel Agency, Consultancy	18.02.2030	
333	760	Sh. Ranjeet Singh (Proprietor) S/o Sh. Bhura Singh	Golden Path Consultancy	SCF No. 103, Cabin No 04 and 05, Top Floor, Phase 11, Mohali, District Sahibzada Ajit Singh Nagar.	Mohali	7889062405	Consultancy	19.02.2030	

Detail of issued License of Travel Agent/Consultancy/Ticketing Agent/Coaching Institute of IELTS/General Sales Agent in District Sahibzada Ajit Singh Nagar.

Sr.	License No.	Name of Travel Agent	Office Name	Office Address	Tehsil	Contact No.	License Type	Till Which Date License is Valid	Photo
334	761	Sh. Gursharanjeet Singh(Proprietor) S/o Sh. Raghbir Singh	High Hopes Overseas	SCO No. 310, 3rd Floor, Green Lotus Avenue, Singhpura, MC Zirakpur, Tehsil Derabassi, District Sahibzada Ajit Singh Nagar.	Derabassi	8872886358	Consultancy	20.02.2030	
335	762	Ms. Ravinderjit Kaur (Proprietor) D/o Sh. Tarsem Singh	Get Visa Success Overseas	SCF No. 58, Ground And First Floor, Phase-02, Mohali, District Sahibzada Ajit Singh Nagar.	Mohali	9877720287	Consultancy	02.03.2030	
336	763	Sh. Gurwinder Singh (Proprietor) S/o Sh. Gian Singh	Master Study Visa Expert	Built Up Office Space No. 1431, 14th Floor, Block D & E, Chandigarh Citi Center (CCC), VIP Road, Village Bishanpura, MC Zirakpur, Tehsil Derabassi, District Sahibzada Ajit Singh Nagar.	Derabassi	9988320034	Consultancy	02.03.2030	
337	764	Sh. Subhash Kumar(Proprietor) S/o Sh. Ram Kewal	Insights Consultancy	SCF No. 52, Third Floor, Phase-02, Mohali, District Sahibzada Ajit Singh Nagar.	Mohali	7528000058	Consultancy	23.03.2030	
338	765	Smt. Jaspreet Kaur (Proprietor) W/o Sh. Harvinder Singh	Jass Visa Consultancy	SCF No. 23, Cabin No. 04, Third Floor, Phase-02, Mohali, District Sahibzada Ajit Singh Nagar.	Mohali	9855043576	Consultancy	23.03.2030	
339	766	Sh. Harwinder Singh Madahar (Proprietor) S/o Sh. Balveer Singh	New Home Abroad Overseas Consultant	SCF No. 67, Front Portion Second Floor, Phase-02, Mohali, District Sahibzada Ajit Singh Nagar.	Mohali	9815959469	Travel Agency, Consultancy	23.03.2030	
340	767	Sh. Amandeep Singh (Proprietor) S/o Sh. Surjit Singh	Target Overseas	SCF No. 07, Third Floor, Phase 05, Sector 59, Mohali, District Sahibzada Ajit Singh Nagar.	Mohali	8968538763	Travel Agency, Consultancy	23.03.2030	

Detail of issued License of Travel Agent/Consultancy/Ticketing Agent/Coaching Institute of IELTS/General Sales Agent in District Sahibzada Ajit Singh Nagar.

Sr.	License No.	Name of Travel Agent	Office Name	Office Address	Tehsil	Contact No.	License Type	Till Which Date License is Valid	Photo
341	768	Ms. Rupinder Kaur (Proprietor) D/o Sh.Dalbara Singh	M/s Gleaming Future	SCF No. 79, Ground Floor, Phase-02, Mohali, District Sahibzada Ajit Singh Nagar.	Mohali	9915546818	Travel Agency, Consultancy	23.03.2030	
342	769	Ms. Amandeep Kour (Proprietor) D/o Sh. Sukhpal Singh	EL Exito Education Consultants	SCO No. 15, 3rd Floor (Half Portion Front), Phase 3B 2, Mohali, District Sahibzada Ajit Singh Nagar.	Mohali	7901091313	Consultancy	26.03.2030	
343	770	Sh. Manjot Singh Cheema (Partner) S/o Sh. Harinder Singh and Ms. Asmita Nehru (Partner) D/o Sh. Vikas Inder Nath Nehru	Accolade Legal Chambers LLP	Unit No. NI-915, 9th Floor, Imperial Tower, CP-67, Plot No. 252, Airport Road, Sector-67, Mohali, District Sahibzada Ajit Singh Nagar.	Mohali	6284124449	Consultancy	26.03.2030	
344	772	Sh. Vinay Kumar (Proprietor) S/o Sh. Ashwani Kumar	Shivaya Overseas	SCF No. 32, 2nd Floor, Phase-11, Sector 65, Mohali, District Sahibzada Ajit Singh Nagar.	Mohali	8988296232	Consultancy, Travel Agency, and General Sales Agent	10.04.2030	
345	773	Ms. Jasveer Kaur (Proprietor) D/o Sh. Paramjit Singh	Apna Vizas Consultants	Office Space No. 471, 4th Floor, Jubilee Walk, Sector 70, Mohali, District Sahibzada Ajit Singh Nagar.	Mohali	9815152199	Consultancy	16.04.2030	
346	774	Sh. Surmukh Singh (Proprietor) S/o Sh. Jarnail Singh	Shiyam Air Travel Services	located at Khata No. 1826/2082, Hadbast No. 121, Ward No. 07, Siswan Road, Kurali, Tehsil Kharar, District Sahibzada Ajit Singh Nagar.	Kharar	9988661321	Travel Agency, Ticketing Agent	21.04.2030	
347	777	Sh. Prabhjot Singh (Proprietor) S/o Sh. Maan Singh	Winning Immigration Expert	SCF No. 10, 2nd and 3nd Floor, Phase-3A, Mohali, District Sahibzada Ajit Singh Nagar.	Mohali	7510813108	Consultancy, Coaching Institute of IELTS, Travel Agency	27.04.2030	

Detail of issued License of Travel Agent/Consultancy/Ticketing Agent/Coaching Institute of IELTS/General Sales Agent in District Sahibzada Ajit Singh Nagar.

Sr.	License No.	Name of Travel Agent	Office Name	Office Address	Tehsil	Contact No.	License Type	Till Which Date License is Valid	Photo
348	778	Sh. Harsh Guleria (Proprietor) S/o Sh. Desh Raj Guleria	Guleria & Guleria Consultants	SCF NO. 110, 2nd Floor, Phase-10, Mohali, District Sahibzada Ajit Singh Nagar.	Mohali	8288887123	Consultancy	27.04.2030	
349	780	Sh. Gurchatenvir Singh Grewal(Partner) S/o Sh. Sukhdev Singh, Sh. Harpreet Singh Gill (Partner) S/o Sh. Ranjit Singh	The Helping Wings	SCO No. 47, 2nd Floor, New Suny Enclave, Sector-125, Kharar, Tehsil Kharar, District Sahibzada Ajit Singh Nagar.	Kharar	7831878319	Consultancy, Travel Agency	29.04.2030	
350	781	Mrs. Jasbir Kaur(Proprietor) W/o Sh. Balbir Singh	Easy Way Travel and Forex Services	Unit No. Office 426, 4th Floor, Jubilee Walk, Sector 70, Mohali, District Sahibzada Ajit Singh Nagar.	Mohali	9417205678	Ticketing Agent, Travel Agency	01.05.2030	
351	782	Sh. Anwar Khan (Proprietor) S/o Sh. Nisar Khan	The Rise Immigration Consultants	SCF No. 58, 2nd and 3rd Floor, Phase-3B2, Mohali, District Sahibzada Ajit Singh Nagar.	Mohali	9988739695	Consultancy, Ticketing Agent	01.05.2030	
352	783	Sh. Ranvir Singh Maan (Partner) S/o Sh. Gamdoor Singh and Sh. Arun (Partner) S/o Sh. Bharat Ram	VFS Overseas Education Consultants LLP	Booth No. 15, TDI City, Sector 118, Mohali, District Sahibzada Ajit Singh Nagar.	Mohali	7087607613	Consultancy	01.05.2030	
353	784	Sh. Kashmir (Proprietor) S/o Sh. Dharamvir Singh	Bharatam Overseas	Unit No. 23, 9th Floor, Sushma Infinium, Chandigarh-Delhi Highway, Zirakpur, District Sahibzada Ajit Singh Nagar.	Derabassi	8427647205	Consultancy	20.05.2030	
354	785	Sh. Atul Sharma (Partner) S/o Sh. Gajinder Sharma and Sh. Navjot Singh (Partner) S/o Sh. Jaswinder Singh	Downtown Tours and Travels	SCF No. 37, 2nd Floor, Phase-05, Mohali,District Sahibzada Ajit Singh Nagar.	Mohali	9988988664	Ticketing Agent, Travel Agency	22.05.2030	

Detail of issued License of Travel Agent/Consultancy/Ticketing Agent/Coaching Institute of IELTS/General Sales Agent in District Sahibzada Ajit Singh Nagar.

Sr.	License No.	Name of Travel Agent	Office Name	Office Address	Tehsil	Contact No.	License Type	Till Which Date License is Valid	Photo
355	786	Ms. Ankita Chaudhary (Proprietor) D/o Sh. Vipin Kumar	Air Guide Consultant	SCO No. 43, 2nd Floor, City Heart, Kharar, Tehsil Kharar, Mohali, District Sahibzada Ajit Singh Nagar.	Kharar	9056588661	Consultancy, Travel Agency	28.05.2030	
356	788	Sh. Mohit (Proprietor) S/o Sh. Ramesh Kumar	Gayatri Academy Immigration Consultants	Unit No. TE-1006, 10th Floor, CP-67, Airport Road, Sector-67, Mohali, District Sahibzada Ajit Singh Nagar.	Mohali	8283948887	Consultancy	03.06.2030	
357	789	Sh. Zabbarjit Singh (Proprietor) S/o Sh. Hardev Singh	Urban Dream Visa Consultants	SCF No. 103, Front Side, First Floor, Phase-11, Mohali, District Sahibzada Ajit Singh Nagar.	Mohali	9779996649	Consultancy	17.06.2030	
358	790	Sh. Dev Bhoshan Singh (Proprietor) S/o Sh. Tej Pratap Singh	Complete Solution	Shop No. 263, Badala Road, Near Central Bank ATM, Kharar, Tehsil Kharar District Sahibzada Ajit Singh Nagar.	Kharar	7986376349	Consultancy	18.06.2030	
359	791	Sh. Aditya Tyagi (Proprietor) S/o Sh. Vinod Tyagi	Fusion Global Overseas	SCF No. 104, 2nd Floor, Phase-11, Sector 65, Mohali, District Sahibzada Ajit Singh Nagar.	Mohali	8583836565	Consultancy	18.06.2030	
360	792	Sh. Aman Kumar (Director) S/o Sh. Harbans Singh and Ms. Sadhana Mishra (Director) D/o Sh. Radhey Shyam	A&S Foreign On The Spot Pvt. Ltd.	SCF No. 85, 3rd Floor, Phase-05, Mohali, , District Sahibzada Ajit Singh Nagar.	Mohali	9056077002	Consultancy	23.06.2030	
361	793	Sh. Nitin Soi (Proprietor) S/o Sh. Surinder Mohan Soi	Titan Overseas Services	SCO No. 1067, Cabin at First Floor, Sunny Enclave, Sector 123, Tehsil Kharar, District Sahibzada Ajit Singh Nagar.	Kharar	9876705092	Consultancy	25.06.2030	

Detail of issued License of Travel Agent/Consultancy/Ticketing Agent/Coaching Institute of IELTS/General Sales Agent in District Sahibzada Ajit Singh Nagar.

Sr.	License No.	Name of Travel Agent	Office Name	Office Address	Tehsil	Contact No.	License Type	Till Which Date License is Valid	Photo
362	794	Sh. Beant Singh (Partner) S/o Sh. Sukhdev Singh and Mrs. Bhawna Partner) W/o Sh. Naval Dhir	Pro Wings Visa Consultant	SCF No. 111, 3rd Floor, Phase-10, Mohali, District Sahibzada Ajit Singh Nagar.	Mohali	6284369095	Consultancy	09.07.2030	
363	795	Sh. Rahul (Proprietor) S/o Sh. Roop Singh	Fly Higher Immigration Consultant	SCO No. 538, 3rd Floor, Sector-70, Mohali, District Sahibzada Ajit Singh Nagar.	Mohali	9888782388	Consultancy	16.07.2030	
364	796	Sh. Raushan Kumar(Partner) S/o Sh. Ramjeevan Prasad and Ms. Kajal Kumari (Partner) D/o Sh. Ghanshyam Prasad	ICP Overseas Education & Immigration LLP	Office Space No. 308, 3rd Floor, VIP Central, VIP Road, Bishanpura, Zirakpur, Tehsil Derabassi, District Sahibzada Ajit Singh Nagar.	Derabassi	7204711601	Consultancy	20.07.2030	
365	797	Sh. Deepak Kumar (Proprietor) S/o Sh. Richhpal	Freedom Visa's Solutions	SCF No. 75, First Floor, Phase-09, Mohali, District Sahibzada Ajit Singh Nagar.	Mohali	8054000275	Consultancy	23.07.2030	
366	798	Sh. Saurabh Gupta (Proprietor) S/o Sh. Ripu Daman Gupta	Jai Mata Di Overseas	SCF No. 32, 3rd Floor, Phase-11, Mohali, District Sahibzada Ajit Singh Nagar.	Mohali	7696835632	Consultancy	23.07.2030	
367	799	Sh. Ravinder Singh (Proprietor) S/o Sh. Gian Singh	Vantage Visa Solution	Commercial Floor No. 282, 2nd Floor, TDI City, Sector-118, Mohali, Tehsil Mohali, District Sahibzada Ajit Singh Nagar.	Mohali	9592818348	Consultancy	28.07.2030	
368	801	Ms. Nishu (Proprietor) D/o Sh. Rajinder Kumar	Visa Circle Consultants	Showroom No. 02, 2nd Floor, Near Sigma City Chowk, Lohgarh, Zirakpur, TehsilDerabassi District Sahibzada Ajit Singh Nagar.	Derabassi	8360764171	Consultancy	04.08.2030	

Detail of issued License of Travel Agent/Consultancy/Ticketing Agent/Coaching Institute of IELTS/General Sales Agent in District Sahibzada Ajit Singh Nagar.

Sr.	License No.	Name of Travel Agent	Office Name	Office Address	Tehsil	Contact No.	License Type	Till Which Date License is Valid	Photo
369	802	Sh. Sukhdev Gandhi (Director) S/o Sh. Nand Lal Gandhi and Sh. Harish Kumar (Director) S/o Late Sh. Hem Raj	MYC India Education Pvt. Ltd.	Unit No. A-804, 8th Floor, Block-A, Bestech Business Towers, IT Mega Project at Bestech Square, Sector-66, Mohali, District Sahibzada Ajit Singh Nagar.	Mohali	8146610863	Consultancy	05.08.2030	
370	804	Sh. Harish Kumar Miglani (Director) S/o Sh. Krishan Lal Miglani and Ms. Vasvi Gaur (Director) D/o Sh. Sanjeev Kumar Gaur	Beacon Immigration and Education Consultancy Pvt. Ltd.	Unit No. 257, 2nd Floor, Mohali Citi Centre-2, Block-F, Aerocity, Mohali, District Sahibzada Ajit Singh Nagar.	Mohali	9915159977	Consultancy, Coaching Institute of IELTS, Travel Agency, General Sales Agent and	25.08.2030	
371	805	Sh. Gurpreet Singh (Proprietor) S/o Sh. Darshan Singh	S O M Travel and Tourism	S.C.F. No. 03, First Floor, Block-C, High Street, VIP Road, Bishanpura, Zirakpur, Sub Tehsil Zirakpur, District Sahibzada Ajit Singh Nagar.	Mohali	8725806397	Consultancy, Travel Agency and Ticketing Agent	25.08.2030	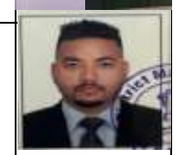
372	807	Mrs. Davinder Kaur (Proprietor) W/o Sh. Harminder Pal Singh	Zenith Travel	SCF No. 12, Cabin No. 01, First Floor, Adjoining Tulip Heights, VIP Road, Zirakpur, Sub Tehsil Zirakpur, Derabassi, District Sahibzada Ajit Singh Nagar.	Derabassi	7696119944	Ticketing Agent	04.09.2030	
373	808	Sh. Ashif (Proprietor) S/o Sh. Faiyaza	Worldway Consultant	Office No. 410, 4th Floor, Chandigarh Citi Center (CCC), Block D & E, VIP Road, Zirakpur, Sub Tehsil Zirakpur, Derabassi, District Sahibzada Ajit Singh Nagar.	Derabassi	9464650298	Consultancy	22.09.2030	
374	810	Sh. Manpreet Singh (Proprietor) S/o Sh. Bhalwinder Singh	Gold Finch Consultancy	Showroom No. 1030, 2nd Floor, Honey Commercial Complex, Sunny Enclave Kharar, Tehsil Kharar District Sahibzada Ajit Singh Nagar.	Kharar	9779441603	Travel Agency, Consultancy	24.09.2030	
375	811	Sh. Gaurav Passi (Director) S/o Sh. Narinder Kumar and Smt. Madhu Pasricha (Director) W/o Sh. Pyare Lal Pasricha	Easymoves Overseas Pvt. Ltd.	Showroom No. 47, Lower Ground Floor, Metro Plaza, Zirakpur, SubTehsil Zirakpur, District Sahibzada Ajit Singh Nagar.	Derabassi	9888514000	Consultancy	23.10.2030	

Detail of issued License of Travel Agent/Consultancy/Ticketing Agent/Coaching Institute of IELTS/General Sales Agent in District Sahibzada Ajit Singh Nagar.

Sr.	License No.	Name of Travel Agent	Office Name	Office Address	Tehsil	Contact No.	License Type	Till Which Date License is Valid	Photo
376	812	Sh. Charanjeet Singh (Proprietor) S/o Sh. Balwinder Singh	Brothers Tourism	Located at Ground Floor, Ambala to Chandigarh Road, Near TVS Agency, Lalru, Tehsil Derabassi, District Sahibzada Ajit Singh Nagar.	Derabassi	9709707670	Travel Agency, Ticketing Agent	28.10.2030	
377	813	Sh. Tehail Singh (Partner) S/o Sh. Sardul Singh and Sh. Sohan Singh (Partner) S/o Sh. Sadhu Singh	Just and Truee	SEBIZ Square, IT-C6, Ground Floor, Sector-67, Mohali, District Sahibzada Ajit Singh Nagar.	Mohali	9877519045	Consultancy, Coaching Institute of IELTS, Travel Agency	28.10.2030	
378	814	Sh. Sandeep Singh Butola (Proprietor) S/o Sh. Laxman Singh	Trust International	S.C.O. No. 8-9, 2nd Floor, Office No. 02, Bansan Wali Chungi, Near SBI Bank, Kharar, Tehsil Kharar, District Sahibzada Ajit Singh Nagar.	Mohali	7637560020	Consultancy	26.11.2030	
379	815	Sh. Jagdeep Singh (Proprietor) S/o Sh. Amar Singh	Quick Path Consultancy	SCF No. 42, 2nd Floor, Phase-10, Mohali, District Sahibzada Ajit Singh Nagar.	Mohali	7696830664	Consultancy	07.12.2030	
380	816	Ms. Parneet Kaur (Proprietor) D/o Sh. Jagdeep Singh	New Horizon Pathway	SCO No. 02, 2nd Floor, Sector-79, Mohali, District Sahibzada Ajit Singh Nagar.	Mohali	7658880173	Consultancy	07.12.2030	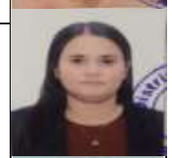
381	817	Sh. Ramit Kumar (Proprietor) S/o Sh. Rajesh	Flight Desk India	Office No. 01, 4th Floor, Sushma Infinum (Sushma Chandigarh Infinium), Ambala Highway, Zirakpur, Sub Tehsil Zirakpur, District Sahibzada Ajit Singh Nagar.	Derabassi	9041514489	Consultancy,Ticketing Agent, Travel Agency	11.12.2030	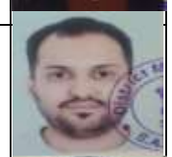
382	818	Sh. Mukul Narula (Proprietor) S/o Sh. Vinod Narula	Visaverse	Office Space No. 33, 3rd Floor, Uptown Insignia, Ramgarh Bhudha, Zirakpur Sub Tehsil Zirakpur, District Sahibzada Ajit Singh Nagar.	Derabassi	9253466375	Consultancy	15.12.2030	

Detail of issued License of Travel Agent/Consultancy/Ticketing Agent/Coaching Institute of IELTS/General Sales Agent in District Sahibzada Ajit Singh Nagar.

Sr.	License No.	Name of Travel Agent	Office Name	Office Address	Tehsil	Contact No.	License Type	Till Which Date License is Valid	Photo
383	819	Sh. Bikramjeet Singh (Proprietor) S/o Sh. Daljit Singh	Walkwood Immigration	Commercial Unit No. 733, 7th Floor, Jubilee Walk, Sector 70, Mohali, District Sahibzada Ajit Singh Nagar.	Mohali	9056695088	Consultancy, Coaching Institute of IELTS, Travel Agency, Ticketing Agent	19.01.2031	
384	820	Sh. Satinder Singh Saini (Director) S/o Sh. Narinder Singh Saini and Smt. Anju Bala Saini (Director) W/o Sh. Satinder Singh Saini	Erikan Forex & Travel Services Pvt. Ltd.	Booth No. 162, Basement, Phase-3B2, Mohali, District Sahibzada Ajit Singh Nagar.	Mohali	9317814207	Ticketing Agent	26.01.2031	
385	821	Sh. Yadwinder Singh Sandhu (Proprietor) S/o Sh. B.S. Sandhu	Ican Immigration	SCF No. 53, First Floor, Phase-10, Mohali, District Sahibzada Ajit Singh Nagar.	Mohali	9876347996	Consultancy	09.02.2031	
386	822	Ms. Poonam Vinayak (Partner) D/o Sh. Ashok Kumar and Sh. Vivek Garg (Partner) S/o Sh. Gulshan Rai	Newland Immigration Consultants	located at 3rd Floor, Aggarwal Trading Company, Morinda Road Kurali, Tehsil Kharar, Mohali, District Sahibzada Ajit Singh Nagar.	Kharar	8719087290	Consultancy, Travel Agency, General Sales Agent	16.02.2031	
387	823	Sh. Manpreet Singh (Partner) S/o Sh. Harbans Singh and Smt. Divya Mutneja (Partner) W/o Sh. Gaurav Mutneja	Voyager Compass Consultancy LLP	Unit No. 1106, 11th Floor, Plot No. 252, Imperial Tower, CP 67 Mall, Sector 67, Mohali, District Sahibzada Ajit Singh Nagar.	Mohali	9915724265	Consultancy	16.02.2031	
388	824	Sh. Sahib (Proprietor) S/o Sh. Harvinder Singh	Sunshine Visa Overseas	SCF No. 10, Top Floor, Phase-11, Mohali, District Sahibzada Ajit Singh Nagar.	Mohali	8544975624	Consultancy	16.02.2031	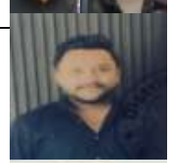
389	825	Sh. Arvinder Singh (Proprietor) S/o Sh. Harjit Singh	Easy Trip Planners	SCO No. 11, Cabin No. 01, First Floor, Gillco Business Center, Sector-115, Kharar, Tehsil Kharar, District Sahibzada Ajit Singh Nagar.	Kharar	8566021113	Consultancy, Travel Agency	16.02.2031	

Detail of issued License of Travel Agent/Consultancy/Ticketing Agent/Coaching Institute of IELTS/General Sales Agent in District Sahibzada Ajit Singh Nagar.

Sr.	License No.	Name of Travel Agent	Office Name	Office Address	Tehsil	Contact No.	License Type	Till Which Date License is Valid	Photo
390	826	Sh. Meet Kaur (Proprietor) W/o Late Sh. Karnail Singh	Smile Immigration and Consultancy Services	SCO No. 19, 2nd Floor, Block-G, Aero Arcade, Aerocity, Mohali, District Sahibzada Ajit Singh Nagar.	Mohali	9592755055	Consultancy, Travel Agency, Ticketing Agent	16.02.2031	
391	827	Sh. Sukhwinder Singh (Proprietor) S/o Sh. Gurmit Singh	S & J Immigration Consultants	S.C.O. No. 539, 3rd Floor, Sector-70, Mohali, District Sahibzada Ajit Singh Nagar.	Mohali	9779970981	Consultancy	16.02.2031	
392	828	Sh. Navjot Singh (Proprietor) S/o Sh. Hardeep Singh	New Bright Horizon	SCO No. 06, First Floor, Sector-79, Mohali, District Sahibzada Ajit Singh Nagar.	Mohali	9877002762	Consultancy	25.02.2031	
393	829	Sh. Anand Pal (Proprietor) S/o Sh. Ram Singh	Open Sky Consultancy	Showroom No. 84/1, Third Floor, Shahi Majra, Phase-05, Sector-58, Mohali, District Sahibzada Ajit Singh Nagar.	Mohali	7973250186	Consultancy	04.03.2031	
394	830	Sh. Pijush Nandi (Proprietor) S/o Sh. Rajkisor Nandi	Seven Seas Travels	SCO No. 527, Third Floor, Sector-70, Mohali, District Sahibzada Ajit Singh Nagar.	Mohali	9915505544	Consultancy, Coaching Institute of IELTS	05.03.2031	
395	831	Ms. Shivani Gupta (Partner) D/o Sh. Amrit Lal & Sh. Stalinjeet Singh (Partner) S/o Sh. Jasmit Singh	Success Way Visa Academy	SCO No. 521, Second Floor, Sector-70, Mohali, District Sahibzada Ajit Singh Nagar.	Mohali	7814904209	Consultancy, Coaching Institute of IELTS	05.03.2031	
396	832	Sh. Pankaj Kumar (Proprietor) S/o Sh. Sukhdev	Sparrow King Overseas	SCF No. 53, First Floor, Phase-02, Mohali, District Sahibzada Ajit Singh Nagar.	Mohali	6284368218	Consultancy	15.03.2031	

Detail of issued License of Travel Agent/Consultancy/Ticketing Agent/Coaching Institute of IELTS/General Sales Agent in District Sahibzada Ajit Singh Nagar.

Sr.	License No.	Name of Travel Agent	Office Name	Office Address	Tehsil	Contact No.	License Type	Till Which Date License is Valid	Photo
397	833	Sh. Lawrance Goyal (Proprietor) S/o Sh. Kailash Goyal	Edu Leaf Consultants	SCO No. 13, Second Floor, Sector-79 Mohali, District Sahibzada Ajit Singh Nagar.	Mohali	97800059059	Consultancy, Travel Agency	19.03.2031	
398	834	Sh. Gurinder Singh (Partner) S/o Sh. Surinder Singh & Sh. Tarvinder Pal Singh (Partner) S/o Sh. Paramjit Singh	The Career Advisors	Showroom CPM 34A-C3-F0234A, Cabin No. 01, Central Plaza, Mohali Hills, Sector 105, Mohali, District Sahibzada Ajit Singh Nagar.	Mohali	7973303699	Consultancy	23.03.2031	
399	835	Sh. Gagandeep Singh (Director) S/o Sh. Parkash Singh	GSVISAPOINT (OPC) PRIVATE LIMITED	S.C.O. No. 119, First Floor, Preet City, Sector-86, Mohali, District Sahibzada Ajit Singh Nagar.	Mohali	7355540004	Consultancy	06.04.2031	
400	836	Sh. Vaneet Verma (Partner) S/o Sh. Narinder Kumar Verma and Sh. Ashwani Kumar Kalsi (Partner) S/o Sh. Dharam Pal	Vaneet Travels and Tours	S.C.O. No. 28, Top Floor, Sector-71, Mohali, District Sahibzada Ajit Singh Nagar.	Mohali	9814044048	Travel Agency	06.04.2031	
401	837	Sh. Sukhjinder Singh (Proprietor) S/o Sh. Manmohan Singh	Way to Fly	S.C.F. No. 08, Top Floor, Phase-11, Mohali, District Sahibzada Ajit Singh Nagar.	Mohali	9780158312	Coaching Institute of IELTS	06.04.2031	
402	838	Ms. Rajwinder Kaur (Proprietor) D/o Sh. Harbhajan Singh	Gateway To Beyond Visa Consultancy	S.C.F. No. 17, 2nd Floor, Phase-11, Mohali, District Sahibzada Ajit Singh Nagar.	Mohali	9781131388	Consultancy	15.04.2031	
403	839	Sh. Randeep Singh (Proprietor) S/o Sh. Shamsher Singh	TRUSTBRIDGE OVERSEAS	S.C.F. No. 64, First Floor, Phase-11, Mohali, District Sahibzada Ajit Singh Nagar.	Mohali	9056974400	Consultancy	15.04.2031	

Detail of issued License of Travel Agent/Consultancy/Ticketing Agent/Coaching Institute of IELTS/General Sales Agent in District Sahibzada Ajit Singh Nagar.

Sr.	License No.	Name of Travel Agent	Office Name	Office Address	Tehsil	Contact No.	License Type	Till Which Date License is Valid	Photo
404	840	Sh. Arshdeep Singh (Proprietor) S/o Sh. Partap Singh	B2B Abroad Expert	S.C.F. No. 12, 2nd Floor, Phase-11, Mohali, District Sahibzada Ajit Singh Nagar.	Mohali	9855054204	Consultancy	15.04.2031	
405	841	Sh. Prince Kumar (Proprietor) S/o Sh. Ramesh Kumar	Perth Manpower Overseas	S.C.F. No. 106, 2nd Floor, Phase-10, Mohali, District Sahibzada Ajit Singh Nagar.	Mohali	9517710102	Consultancy	15.04.2031	
406	842	Sh. Ajaypal Singh (Proprietor) S/o Sh. Iqbal Singh	Shiva Manpower Overseas	S.C.F. No. 68-69, 2nd Floor, Phase-10, Mohali, District Sahibzada Ajit Singh Nagar.	Mohali	9646730302	Consultancy	15.04.2031	
407	843	Sh. Money Tosh Goel (Partner) S/o Sh. Devinder Mohan Goel and Smt. Pooja Goel (Partner) W/o Sh. Sh. Money Tosh Goel	Arihant Globals	Shop No. 89, First Floor, Panchkula Shopping Complex, Dhakoli, Zirakpur, District Sahibzada Ajit Singh Nagar.	Mohali	9888158572	Travel Agency	16.04.2031	
408	844	Ms. Nitika Metha (Proprietor) D/o Sh. Kedar Singh	Brooks International Visa Services	Plot No. D-268 C, First Floor, Industrial Area, Industrial Focal Point, Phase-8-B, Mohali, District Sahibzada Ajit Singh Nagar.	Mohali	8437130602	Travel Agency	04.05.2031	
409	845	Sh. Naresh Kumar (Proprietor) S/o Sh. Mangat Ram	The Visa Fox	S.C.O. No. 103-C, Third Floor, Phase-07, Mohali, District Sahibzada Ajit Singh Nagar.	Mohali	7404077887	Travel Agency, Consultancy and Ticketing Agent	04.05.2031	
410	846	Sh. Aman Kumar (Proprietor) S/o Sh. Sat Pal Verma	Astris Immigration	Unit No. 19-20, 6th Floor, Sushma Infinium, Zirakpur, Sub Tehsil Zirakpur, District Sahibzada Ajit Singh Nagar.	Mohali	9431270001	Travel Agency and Consultancy	06.05.2031	

Detail of issued License of Travel Agent/Consultancy/Ticketing Agent/Coaching Institute of IELTS/General Sales Agent in District Sahibzada Ajit Singh Nagar.

Sr.	License No.	Name of Travel Agent	Office Name	Office Address	Tehsil	Contact No.	License Type	Till Which Date License is Valid	Photo
411	847	Sh. Rahul Sharma (Proprietor) S/o Sh. Arun Sharma	Milano Holiday Makers	Office Space No. 1413, 14th Floor, Block D & E, Chandigarh Citi Center, VIP Road, Bishanpura, Zirakpur, Sub Tehsil Zirakpur, District Sahibzada Ajit Singh Nagar.	Mohali	9056530720	Travel Agency and Ticketing Agent	10.05.2031	
412	848	Sh. Sumit Kumar (Proprietor) S/o Sh. Davinder Kumar	Olive Tour & Travels	Office Space No. 372-B, 3rd Floor, Block D & E, Chandigarh Citi Center, VIP Road, Bishanpura, Zirakpur, Sub Tehsil Zirakpur, District Sahibzada Ajit Singh Nagar.	Mohali	6280448022	Travel Agency and Ticketing Agent	10.05.2031	
413	849	Mrs. Sapna Bhela W/o (Proprietor) Sh. Amit Kumar Saini	Visa Vista Solutions	Unit No. EI-824, 8th Floor, Imperial Tower, CP-67, Plot No. 252, Sector-67, Mohali, District Sahibzada Ajit Singh Nagar.	Mohali	6284133404	Consultancy	10.05.2031	
414	850	Ms. Shabnam Dharwal (Proprietor) D/o Late Sh. Ramesh Kumar	Shree Shyam Overseas	S.C.F. No. 11, 2nd Floor, Phase-05, Mohali, District Sahibzada Ajit Singh Nagar.	Mohali	7719427703	Consultancy	24.05.2031	
415	851	Sh. Amarjeet Kamboj (Partner) S/o Sh. Kashmir Chand and Ms. Shivani (Partner) D/o Sh. Dharam Pal	Dollar Dreams Consultant	S.C.F. No. 55, 2nd Floor, Phase-02, Mohali, District Sahibzada Ajit Singh Nagar.	Mohali	7009475603	Consultancy	28.05.2031	
416	852	Sh. Sakil Khan (Proprietor) S/o Sh. Vikram	Flights Consultancy	S.C.O. No. 116, First Floor, Sector-119,TDI City, Mohali, District Sahibzada Ajit Singh Nagar.	Mohali	9877645396	Consultancy	28.05.2031	
417	853	Sh. Anchal Kumar (Proprietor) S/o Sh. Lal Chand	Smart Fly Overseas	S.C.F. No. 68, 2nd and 3rd Floor, Phase3B2, Mohali, District Sahibzada Ajit Singh Nagar.	Mohali	8278809491	Consultancy	02.06.2031	

Detail of issued License of Travel Agent/Consultancy/Ticketing Agent/Coaching Institute of IELTS/General Sales Agent in District Sahibzada Ajit Singh Nagar.

Sr.	License No.	Name of Travel Agent	Office Name	Office Address	Tehsil	Contact No.	License Type	Till Which Date License is Valid	Photo
418	854	Sh. Harpreet Singh (Proprietor) S/o Sh. Bhupinder Singh	Ontario Overseas Consultancy	S.C.O. No. 505, 3rd (Top) Floor, Sector-70, Mohali, District Sahibzada Ajit Singh Nagar.	Mohali	8222817488	Travel Agency and Consultancy	15.06.2031	
419	855	Sh. Kshitij Arora (Proprietor) S/o Sh. Sanjay Arora	Kshitij Global Pathways	Showroom located at Hadbast No. 185, Khatauni No.814/885, Near Lezzetli Fine Restaurant, Mundi Kharar, Tehsil Kharar, District Sahibzada Ajit Singh Nagar.	Kharar	7400300013	Consultancy	15.06.2031	
420	856	Sh. Shubham Kumar (Proprietor) S/o Sh. Pawan Kumar	Blessings Abroad Consultancy	Industrial Plot No. F-539, 2nd Floor, Industrial Focal Point, Phase-VIII-B, Mohali, District Sahibzada Ajit Singh Nagar.	Kharar	7710770100	Consultancy	18.06.2031	
421	857	Sh. Manjeet Singh (Proprietor) S/o Sh. Dalser Singh	E Guru Consultancy	Unit No. 40, 4th Floor, Tower-A, Royal Business park, Chandigarh-Ambala Highway, Zirakpur, Sub Tehsil Zirakpur, District Sahibzada Ajit Singh Nagar.	Derabassi	9878735143	Consultancy	23.06.2031	
422	858	Sh. Sarabjeet Singh (Proprietor) S/o Sh. Sarwan Singh	V World Immigration	Plot No. D-199, 6th Floor, Industrial Area, Phase-VIII-B, Mohali, District Sahibzada Ajit Singh Nagar.	Mohali	8699447007	Consultancy	23.06.2031	
423	859	Sh. Amandeep Singh (Proprietor) S/o Sh. Som Nath	Master Manpower Overseas	S.C.F. No. 34, First Floor, Phase-09, Sector-63, Mohali, District Sahibzada Ajit Singh Nagar.	Mohali	9915613603	Travel Agency	26.06.2031	
424	860	Sh. Jaswant (Proprietor) S/o Sh. Joginder Singh	Urban Immigration	S.C.F. No. 49, 2nd Floor, Phase-11, Sector-65, Mohali, District Sahibzada Ajit Singh Nagar.	Mohali	7065348996	Consultancy	01.07.2031	

Detail of issued License of Travel Agent/Consultancy/Ticketing Agent/Coaching Institute of IELTS/General Sales Agent in District Sahibzada Ajit Singh Nagar.

Sr.	License No.	Name of Travel Agent	Office Name	Office Address	Tehsil	Contact No.	License Type	Till Which Date License is Valid	Photo
425	861	Sh. Sahil Ghai (Proprietor) S/o Sh. Satish Kumar	Skylink Immigration	S.C.F. No.01, 2nd Floor, Phase-05, Mohali, District Sahibzada Ajit Singh Nagar.	Mohali	7696566657	Consultancy and Coaching Institute of IELTS	05.07.2031	
426	862	Sh. Lokesh Kumar Saini (Director) S/o Sh. Om Prakash Saini and Sh. Jatin Bharadwaj (Director) S/o Sh. R.K. Bharadwaj	Explore Immigrations Pvt. Ltd.,	S.C.O. No. 31, 2nd Floor, Jubilee Junction, Sector-66, Mohali, District Sahibzada Ajit Singh Nagar.	Mohali	9501726333	Consultancy	05.07.2031	
427	863	Sh. Hardeep Kumar (Proprietor) S/o Sh. Aggya Ram	Visa 2 Abroad	S.C.O No. 13, 2nd Floor, Phase-11, Mohali, District Sahibzada Ajit Singh Nagar.	Mohali	7988176954	Consultancy	09.07.2031	
428	864	Sh. Nand Singh (Proprietor) S/o Sh. Kaka Singh	Shree Balaji Consultant	S.C.F. No. 117, Top Floor, Phase-11, Mohali, District Sahibzada Ajit Singh Nagar.	Mohali	9056220843	Travel Agency and Consultancy	09.07.2031	
429	865	Sh. Beant Singh Sandhu (Proprietor) S/o Sh. Jasvir Singh	J & B Success Overseas	S.C.O. No. 501, Top Floor, Sector-70, Mohali, District Sahibzada Ajit Singh Nagar.	Mohali	7087160071	Consultancy	12.07.2031	
430	866	Sh. Jaswinder Singh (Director) S/o Sh Kaka Singh and Sh. Jaswinder Singh (Director) S/o Sh. Bhagwan Singh	CIDU TOPOCTANE PRIVATE LIMITED	S.C.O. No. 13, Third Floor, Central Street, Sector-67, Mohali, District Sahibzada Ajit Singh Nagar.	Mohali	9479900013	Consultancy and Ticketing Agent	16.07.2031	
431	867	Ms. Shivani Devi (Proprietor) D/o Sh Vishan Singh	Dreamland Migration Services	S.C.F. No. 20, Half Rear Portion, Top Floor, Phase-01, Mohali, District Sahibzada Ajit Singh Nagar.	Mohali	9041758559	Consultancy	20.07.2031	

Detail of issued License of Travel Agent/Consultancy/Ticketing Agent/Coaching Institute of IELTS/General Sales Agent in District Sahibzada Ajit Singh Nagar.

Sr.	License No.	Name of Travel Agent	Office Name	Office Address	Tehsil	Contact No.	License Type	Till Which Date License is Valid	Photo
432	868	Sh. Satwinder Singh (Proprietor) S/o Sh. Jagtar Singh	Kismat Overseas	Industrial Plot No. D-203 (A), 5th Floor, Industrial Area, Focal Point, Phase-8-B, Mohali, District Sahibzada Ajit Singh Nagar.	Mohali	8264445132	Consultancy	20.07.2031	
433	869	Sh. Gurpal Singh (Proprietor) S/o Sh. Bela Singh	Key Global Consultancy	S.C.F. No. 44, Second Floor, Phase-09, Mohali, District Sahibzada Ajit Singh Nagar.	Mohali	9914025139	Consultancy	16.08.2031	
434	870	Sh. Jaspreet Singh (Proprietor) S/o Sh. Surinderpal	Baani Overseas Services	Office Space No. 731-732, 7th Floor, CP-67, Site No. 252, Imperial Tower, Sector-67, Mohali, District Sahibzada Ajit Singh Nagar.	Mohali	9875961607	Consultancy	02.09.2031	
435	871	Sh. Anshul Choudhary (Director) S/o Sh. Mohinder Choudhary and Smt. Oshin Choudhary (Director) W/o Sh. Anshul Choudhary	AAC Global Getaways Pvt. Ltd.,	Office No. 06 & 07 (Unit No. F3-007), 3rd Floor, TDI Business Centre, Sector-118, Mohali, District Sahibzada Ajit Singh Nagar.	Mohali	9872406031	Travel Agency and Ticketing Agent	02.09.2031	
436	872	Sh. Ajit Kumar Singh (Proprietor) S/o Sh. Dina Nath Singh	Migration Research Services	S.C.O No. 01, 2nd Floor, Central Street, Sector-67, Mohali, District Sahibzada Ajit Singh Nagar.	Mohali	9380693807	Consultancy	08.09.2031	
437	873	Sh. Prince Singh Bhatti (Proprietor) S/o Sh. Bakhsish Singh	Dream Success Overseas	S.C.O. No. 655, Top Floor, Sector-70, Mohali, District Sahibzada Ajit Singh Nagar.	Mohali	9478594729	Consultancy	08.09.2031	
438	874	Sh. Sarthak Gupta (Partner) S/o Sh. Rakesh Gupta and Sh. Rakesh Gupta (Partner) S/o Sh. Puran Chand Gupta	Spearhead International LLP	S.C.O No. 41, First Floor, Sector-88, Mohali, District Sahibzada Ajit Singh Nagar.	Mohali	9888889625	Consultancy	10.09.2031	

Detail of issued License of Travel Agent/Consultancy/Ticketing Agent/Coaching Institute of IELTS/General Sales Agent in District Sahibzada Ajit Singh Nagar.

Sr.	License No.	Name of Travel Agent	Office Name	Office Address	Tehsil	Contact No.	License Type	Till Which Date License is Valid	Photo
439	875	Ms. Ramandeep (Proprietor) D/o Sh. Mehenga Ram	Horizon Visa Expert	Industrial Building No. D-267, Cabin on Basement on Level-1, Industrial Focal Point, Phase-08-B, Mohali, District Sahibzada Ajit Singh Nagar.	Mohali	8284022213	Consultancy	20.09.2031	
440	876	Sh. Raghuvendra (Proprietor) S/o Sh. Madan Gopal	Travel Tripmate	Unit Office Space No. 313, 3rd Floor, Aster Plaza, PR-7 Road, Zirakpur, District Sahibzada Ajit Singh Nagar.	Derabassi	8005860799	Consultancy and Ticketing Agent	20.09.2031	
441	877	Sh. Love Kumar (Proprietor) S/o Sh. Satpal	I-Visa Immigration	S.C.F. No. 13, 2nd and 3rd Floor, Phase 3B2, Mohali, District Sahibzada Ajit Singh Nagar.	Mohali	7009395914	Travel Agency and Consultancy	22.09.2031	
442	878	Sh. Pankaj (Proprietor) S/o Sh. Amrit Lal	Good Dreams Consultancy	S.C.F No. 79, 2nd Floor, Phase-02, Mohali, District Sahibzada Ajit Singh Nagar.	Mohali	9041115111	Consultancy	28.09.2031	
443	879	Sh. Harpreet Kaler (Proprietor) S/o Sh. Avtar Kumar	Safe Route Consultancy	S.C.F No. 15, 2nd Floor, Phase-06, Mohali, District Sahibzada Ajit Singh Nagar.	Mohali	9056212148	Consultancy	07.10.2031	
444	880	Ms. Jaspinderjeet Kaur (Proprietor) D/o Sh. Gurmail Singh	Rising Abroad Immigration Consultancy	Unit No. 47, 9th Floor, Sushma Infinium, Chandigarh Ambala Highway, Zirakpur, Sub Tehsil Zirakpur, District Sahibzada Ajit Singh Nagar.	Derabassi	8968643806	Consultancy and Ticketing Agent	12.10.2031	
445	881	Sh. Rakinder Singh Randhawa (Proprietor) S/o Sh. Yadwinder Singh	Master Visa	S.C.F No. 87, 2nd Floor, Phase-11, Mohali, District Sahibzada Ajit Singh Nagar.	Mohali	8266672999	Travel Agency and Consultancy	23.10.2031	

Detail of issued License of Travel Agent/Consultancy/Ticketing Agent/Coaching Institute of IELTS/General Sales Agent in District Sahibzada Ajit Singh Nagar.

Sr.	License No.	Name of Travel Agent	Office Name	Office Address	Tehsil	Contact No.	License Type	Till Which Date License is Valid	Photo
446	882	Ms. Sukhdeep Kaur (Partner) D/o Sh. Harnek Singh and Sh. Simran Singh (Partner) S/o Sh. Harnek Singh	Fusion World Career & Visa Experts	S.C.O. No. 13-A, First Floor, Model Town, Chandigarh Road, Sector-125, Desu Majra, Tehsil Kharar, District Sahibzada Ajit Singh Nagar.	Kharar	9779990027	Consultancy	26.10.2031	
447	883	Sh. Prince Saini (Proprietor) S/o Sh. Darshan Saini	Mannat Visa Hub Consultant	Commercial Unit No. 171, 2nd Floor, Mohali citi Centre-2, Block-F, Aerocity, Mohali, District Sahibzada Ajit Singh Nagar.	Mohali	9964000079	Consultancy	27.10.2031	
448	884	Sh. Ravi Inder Singh Kang (NRI) (Director) S/o Sh. Jagtar Singh Kang, Smt. Jasleen Kaur Kang (NRI) (Director) W/o Sh. Ravi Inder Singh Kang and Sh.	Aveer Worldwide Immigration Solutions Pvt. Ltd.,	S.C.O. No. 37, 2nd Floor, Jubilee Junction, Sector-66, Mohali, District Sahibzada Ajit Singh Nagar.	Mohali	9915448009	Consultancy	01.11.2031	